

De Metroboom

Intro

Gecomponeerd in opdracht van Musidesk Rijnbrink

Flute
Oboe
Part 1

Christan Grotenbreg

♩ = 120

A

4 3 (tr) mf fp mf

12 **B** 2

17 1.

21 2. **C** **D** f

25

30 **E** mp mp

34 **F** 2

38

Flute

42 **G**

46

50 **H**

55 **I** $\text{♩} = 140$ **De Metroboom**

63 **J** 7 **K**

74

79 **L**

85 **M**

92 **N**

98

102

Clarinet
Trumpet
Soprano sax
Flugel
Part 1

De Metroboom

Intro

Gecomponeerd in opdracht van Musidesk Rijnbrink

Christan Grotenbreg

♩ = 120

A

4 3 (br) mf fp mf

12 **B** 2

17 1.

21 2. **C** **D** f

25

30 **E** mp mp

34 **F** 2

38

42 **G**

46

50 *dolce*
mp *rit.*

55 **H** **De Metroboom**
♩=140 4

63 **I** 7 **J**

74

79 **K**

85 *8va* **L**
mf

92 (8) **M**

98

102 *3* *f*

De Metroboom

Intro

Clarinet in E \flat
Part 1

Gecomponeerd in opdracht van Musidesk Rijnbrink

Christan Grotenbreg

$\text{♩} = 120$

A

4 3

mf *fp* *mf*

11 **B**

15 2 1.

21 **C** **D** 2.

f

25

30 **E** *mp* *mp*

34 **F** 2

38

Clarinet in Eb

42 **G**

f

46

50 **H**

mp *rit.*

55 **I** ♩ = 140 **De Metroboom**

mf

63 **J** 7 **K**

74

79 **L**

85 **M**

mf

92 **N**

98

102

f

C partij
Part 2

De Metroboom

Intro

Gecomponeerd in opdracht van Musidesk Rijnbrink

Christan Grotenbreg

C partij

$\text{♩} = 120$

A

mf

10

B

2

16

1.

21

2. **C**

D

25

30 **E**

mp

34 **F**

f

39

G

3

45

50 **H**

rit. *dolce*

55 **I** ♩ = 140 **De Metroboom**

mf

63 **J** 8 **K**

mf

74

79 **L**

85 **M**

90

95 **N**

mf

101

f

De Metroboom

Intro

Clarinet in B \flat
Trumpet
Flugel
Part 2

Gecomponeerd in opdracht van Musidesk Rijnbrink

Christan Grotenbreg

$\text{♩} = 120$

A

mf

B

C

D

E

mp

F

f

G

Clarinet in B \flat , Trumpet , Flugel

50 **H**

rit. *dolce*

55 **I** $\text{♩} = 140$ **De Metroboom**

mf

63 **J** **K**

8

74

79 **L**

85 **M**

90

95 **N**

mf

101

f

De Metroboom

Intro

Alto Saxofoon
Alto Clarinet
Part 2

Gecomponeerd in opdracht van Musidesk Rijnbrink

Christan Grotenbreg

♩ = 120

A

4

mf

8

B

2

1. 2. **C**

D

E

mp

F

f

G

3

45

Alto Saxophone, Alto Clarinet

50 **H**

rit. dolce

55 **I** ♩ = 140 **De Metroboom**

mf

63 **J** 8 **K**

mf

74

79 **L**

85 **M**

90

95 **N**

mf

100

103

f

Clarinet in B \flat
Flugel
Bovenstem
Part 3

De Metroboom

Intro

Gecomponeerd in opdracht van Musidesk Rijnbrink

Christan Grotenbreg

$\text{♩} = 120$ A

10 B 2

16 1.

21 C D 2.

27 E mp

33 F 2 f

40 G

45

50 H dolce rit.

$\text{♩} = 140$ mp

55 I **De Metroboom** mf

59 mf

Alto Sax Alto
Clarinet Boven stem
Part 3

De Metroboom

Intro

Gecomponeerd in opdracht van Musidesk Rijnbrink

Christan Grotenbreg

♩ = 120

A

mf

10

B

2

16

1.

C

2.

D

27

E

mp

33

F

2

f

40

G

45

50

H

dolce

rit.

♩ = 140

mp

55

I

De Metroboom

mf

59

mf

63 J

mf

67

mf

71 K

mf

75

mf

79 L

mf

83

mf *mf*

87 M

93 N

mf

98

102

Alto Sax Alto
Clarinet Midden stem
Part 3

De Metroboom

Intro

Gecomponeerd in opdracht van Musidesk Rijnbrink

Christan Grotenbreg

♩ = 120

A

mf

10

B

2

16

1.

C

2.

D

27

E

mp

33

F

2

f

41

G

47

H

mp

dolce

rit.

♩ = 140

54

I De Metroboom

mf

59

mf

63

J

mf

67 *mf*

71 **K** *mf*

75 *mf*

79 **L** *mf*

83 *mf* *mf*

87 **M**

93 **N** *mf*

98

102

Alto Sax Alto
Clarinet Onderstem
Part 3

De Metroboom

Intro

Gecomponeerd in opdracht van Musidesk Rijnbrink

Christan Grotenbreg

♩ = 120

A

mf

10

B

2

16

1.

C

2.

D

27

E

mp

33

F

2

f

41

G

47

H

mp

dolce

rit.

♩ = 140

54

I De Metroboom

mf

59

mf

63

J

mf

Tenor Sax
Baritone
Euphonium
Boven stem
Part 3

De Metroboom

Intro

Gecomponeerd in opdracht van Musidesk Rijnbrink

Christan Grotenbreg

♩ = 120

63 J

mf

67

mf

71 K

mf

75

mf

79 L

mf

83

mf *mf*

87 M

93 N

mf

98

102

Tenor Sax
Bariton
Euphonium
midden stem
Part 3

De Metroboom

Intro

Gecomponeerd in opdracht van Musidesk Rijnbrink

Christan Grotenbreg

♩ = 120

Tenor Sax
Bariton
Euphonium
Onder stem
Part 3

De Metroboom

Intro

Gecomponeerd in opdracht van Musidesk Rijnbrink

Christan Grotenbreg

♩ = 120

63 J

mf

67

mf

71 K

mf

75

mf

79 L

mf

83

mf *mf*

87 M

mf

93 N

mf

98

mf

102

mf

De Metroboom

Intro

Gecomponeerd in opdracht van Musidesk Rijnbrink

Christan Grotenbreg

♩ = 120

A

mf

10

B

2

16

1.

C

2.

D

27

E

mp

33

F

2

f

40

G

45

50

H

mp

dolce

rit.

55

I

De Metroboom

mf

59

mf

63 J

mf

67

mf

71 K

mf

75

mf

79 L

mf

83

mf *mf*

87 M

93 N

mf

98

102

Horn in F
Midden stem
Part 3

De Metroboom

Intro

Gecomponeerd in opdracht van Musidesk Rijnbrink

Christan Grotenbreg

♩ = 120

A

mf

10

B

2

16

C

D

21

2.

27

E

mp

33

F

2

f

40

G

45

50

H

dolce

rit.

mp

♩ = 140

55

I

De Metroboom

mf

59

mf

63 J

mf

67

mf

71 K

mf

75

mf

79 L

mf

83

mf *mf*

87 M

93 N

mf

98

102

Horn in F
Onder stem
Part 3

De Metroboom

Intro

Gecomponeerd in opdracht van Musidesk Rijnbrink

Christan Grotenbreg

♩ = 120

A

mf

10

B

2

16

1.

C

2.

D

27

E

mp

33

F

2

f

40

G

45

50

H

mp

dolce

rit.

55

I

De Metroboom

mf

59

mf

63 J

mf

67

mf

71 K

mf

75

mf

79 L

mf

83

mf *mf*

87 M

93 N

mf

98

mf

102

Bass cleff in B \flat
Part 3

De Metroboom Intro

Gecomponeerd in opdracht van Musidesk Rijnbrink

Christan Grotenbreg

$\text{♩} = 120$ **A**

mf

10 **B** 2

16 1.

C **D** 2.

27 **E** *mp*

33 **F** 2 *f*

40 **G**

45

50 **H** *dolce* *rit.*

$\text{♩} = 140$ *mp*

55 **I** **De Metroboom** *mf*

59 *mf*

63 J

mf

67

mf

71 K

mf

75

mf

79 L

mf

83

mf *mf*

87 M

93 N

mf

98

102

De Metroboom

Intro

Trombone C
Part 4

Gecomponeerd in opdracht van Musidesk Rijnbrink

Christan Grotenbreg

$\text{♩} = 120$

5 **A** *div.*

9

13 **B**

20 **1.** **2.** **C** **D**

25

30 **E**

34 **F**

Trombone C

40

G

45

50

H

55 $\text{♩} = 140$

De Metroboom

62

sempre stacc. J

67

71

K

78

L

85

M

92

N

97

De Metroboom

Intro

Baritone Bb
Euphonium
Part 4

Gecomponeerd in opdracht van Musidesk Rijnbrink

Christan Grotenbreg

♩ = 120

5 **A** *div.*

9

13 **B** 2

20 1. 2. **C** **D**

25

30 **E**

34 **F**

Baritone Bb, Euphonium

40 G

mf

45

mf

50 H

p *rit.*

55 I ♩=140 De Metroboom

f

62 *sempre stacc.* J

mf

67

71 K

78 L

85 M

mf

92 N

mf

97

mf 6

E♭ Part

40 G

mf

45

mf

50 H

p *rit.*

55 I ♩ = 140 De Metroboom

f

62 *sempre stacc.* J

mf

67

71 K

mf

78 L

mf

85 M

mf

92 N

mf

97

mf

Horn in F
Part 4

De Metroboom Intro

Gecomponeerd in opdracht van Musidesk Rijnbrink

Christan Grotenbreg

♩ = 120

5 A

11 B

17 1.

21 2. C D

25

30 E

34 F

Horn in F

40 G

45

50 H

55 I ♩=140 De Metroboom

62 *sempre stacc.* J

67

71 K

78 L

85 M

92 N

97

46

50 [H]

rit.

55 [I] $\text{♩} = 140$ **De Metroboom**

f

63 [J]

69 [K]

74

79 [L]

85 [M]

90

95 [N]

101

f

De Metroboom

Intro

Bass in B \flat
Tuba B \flat
Part 5

Gecomponeerd in opdracht van Musidesk Rijnbrink

Christan Grotenbreg

$\text{♩} = 120$

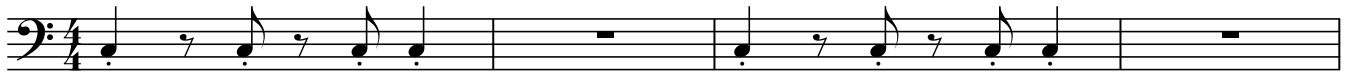

mf

5 **A**

11

B

16

1.

21

2. **C**

D

25

30

E

34

F

38

42

G

46

50

H

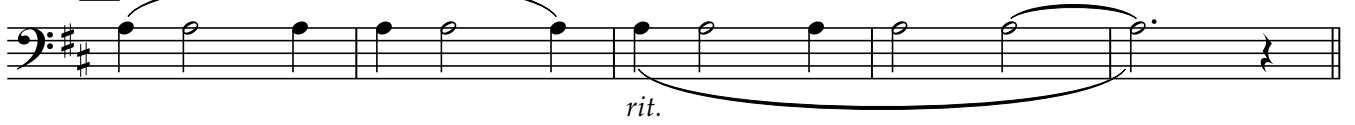

55

I

♩=140
3

De Metroboom

63

J

69

K

74

79

L

85

M

90

95

N

99

4

De Metroboom

Intro

Bass in E \flat
Bariton Sax
Part 5

Gecomponeerd in opdracht van Musidesk Rijnbrink

Christan Grotenbreg

$\text{♩} = 120$

mf

5 **A**

11 **B**

16 **1.**

21 **2. C** **D**

25

30 **E**

34 **F**

38

42 **G**

46

50

[H]

rit.

55

[I] ♩ = 140

De Metroboom

3

f

63

[J]

69

[K]

74

79

[L]

85

[M]

90

95

[N]

101

De Metroboom

Intro

Gecomponeerd in opdracht van Musidesk Rijnbrink

Bass in E \flat
Tuba E \flat
Part 5

Christan Grotenbreg

$\text{♩} = 120$

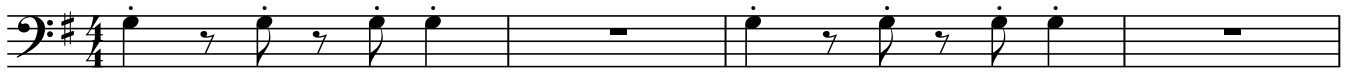

mf

5 **A**

11

B

16

1.

C

D

21

2.

25

30

E

34

F

38

42

G

46

50

[H]

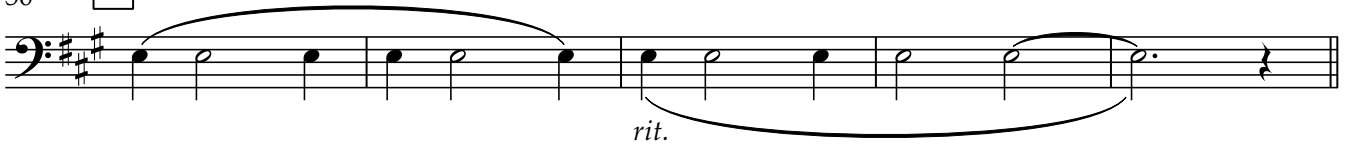

55

[I]

♩ = 140
3

De Metroboom

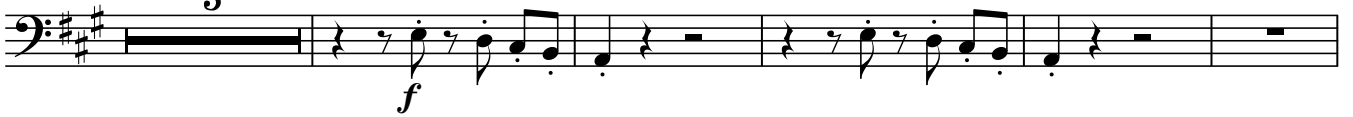

63

[J]

69

[K]

74

79

[L]

85

[M]

90

95

[N]

99

4

De Metroboom Intro

Gecomponeerd in opdracht van Musidesk Rijnbrink

Christan Grotenbreg

♩ = 120

4 [A] 8 [B] 7 [1.]

21 [2.] [C] [D]

26

30 [E]

34 [F] 8 [G]

45

50 [H]

rit.

55 [I] ♩ = 140

De Metroboom

7

