

Tinga layo

uit Trinidad

arr. Suzanne Welters

Score in C

A

Zang

Ting - a La - yo

Part 1 *f* *mf*

Part 2 *f* *mf*

Part 3 *f* *mf*

Part 4 *f* *mf*

Easy part *mf*

Drum Set

High Tom Medium Tom Low Tom Cymbal

B. D. *f* *mf*

Cabassa *mf*

Timpani *mf*

Bells *mf*

Mes en vork *mf*

Deksels *mf*

Pan en houten lepel *mf*

Steelband van keukenattributen

7      

S. 

1 

2 

3 

4 

Easy 

Dr. 

Perc. 

Timp. 

Xylo 

M.enV. 

Deks. 

Pan 

12

C F B C Dm G

S. come Me don-key eat, me don-key sleep, me don-key kik wid him two hind

1 *mp*

2 *mp*

3 *mp*

4 *mp*

Easy *mp*

Dr. *mp*

Perc. *mp*

Timp. *mp*

Xylo

M.enV. *mp*

Deks. *mp*

Pan *mp*

16

C F C Dm G

S. feet. Me don-key eat, me don-key sleep, me don-key kik wid him two hind

1

2

3

4

Easy

Dr.

Perc.

Timp.

Xylo

M.enV.

Deks.

Pan

20

C C F C Dm G C F

S.

feet. Ting-a La - yo come lit-tle don key, come Ting-a La -

1

mf

2

mf

3

mf

4

mf

Easy

mf

Dr.

mf

Perc.

mf

Timp.

mf

Xylo

mf

M.enV.

mf

Deks.

mf

Pan

mf

26

C G7 C F D C

S. yo come lit-tle don key come Me don - key walk, me don-key talk, me don-key

1 *mp*

2 *mp*

3 *mp*

4 *mp*

Easy *mp*

Dr. *mp*

Perc. *mp*

Timp. *mp*

Xylo

M.enV. *mp*

Deks. *mp*

Pan *mp*

31 

S. 

1 

2 

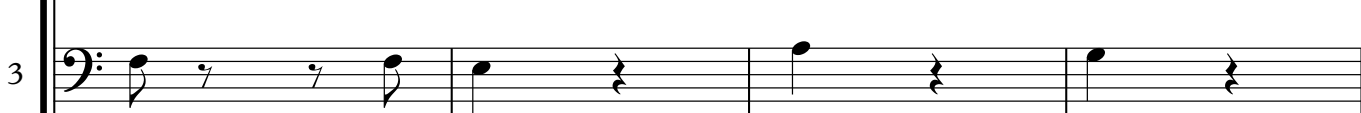
3 

4 

Easy 

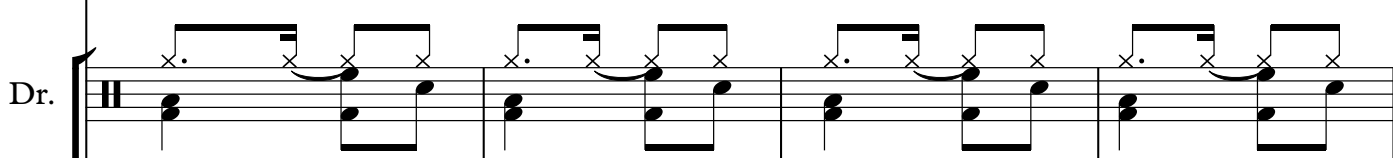
Dr. 

Perc. 

Timp. 

Xylo 

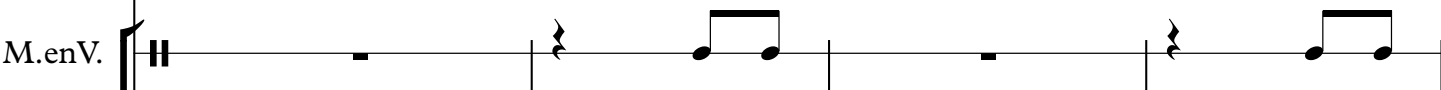
M.enV. 

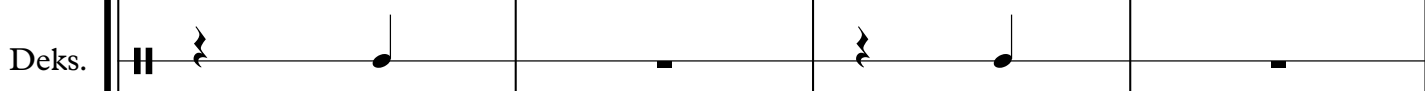
Deks. 

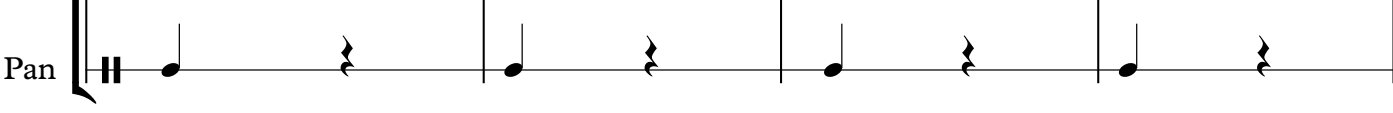
Pan 

35

Dm G C E F C Dm G

S. eat wid a spoon and fork. Ting-a La - yo come lit-tle don key,

1 *mf*

2 *mf*

3 *mf*

4 *mf*

Easy *mf*

Dr. *mf*

Perc. *mf*

Timp. *mf*

Xylo *mf*

M.enV. *mf*

Deks. *mf*

Pan *mf*

40

C  F  C  G7  C 

S. 

1 

2 

3 

4 

Easy 

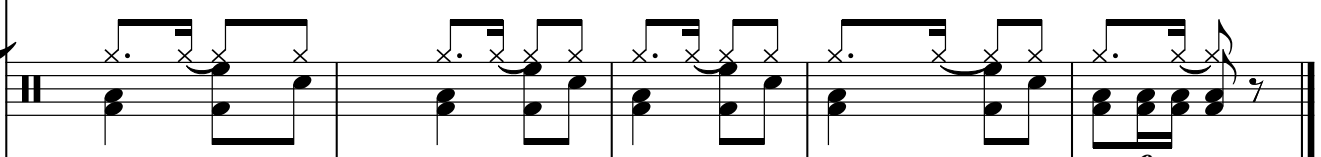
Dr. 

Perc. 

Timp. 

Xylo 

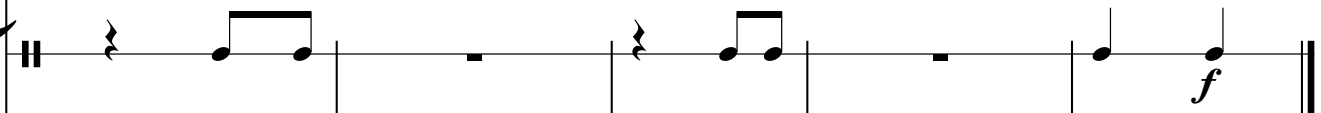
M.enV. 

Deks. 

Pan 

Tinga layo

Zang

uit Trinidad
arr. Suzanne WELTERS

A F C Dm G C F C

2

Ting a La - yo come lit-tle don key, come Ting-a La - yo

11 G7 C **B** F C Dm G

come lit-tle don key come Me don-key eat, me don-key sleep, me don-key kik wid him two hind

16 C F C Dm G C

feet. Me don-key eat, me don-key sleep, me don-key kik wid him two hind feet. Ting-a

21 **C** F C Dm G C F C G7

La - yo come lit-tle don key, come Ting-a La - yo come lit-tle don key

28 C F **D** C Dm G C

come Me don key walk, me don key talk, me don key eat wid a spoon and fork. Me don key

33 F C Dm G C **E** F C

walk, me don-key talk, me don-key eat wid a spoon and fork. Ting-a La - yo

39 Dm G C F C G7 C

come lit-tle don key, come Ting-a La yo come lit-tle don key come

Tinga layo

Part 1 C upper

uit Trinidad
arr. Suzanne WELTERS

A

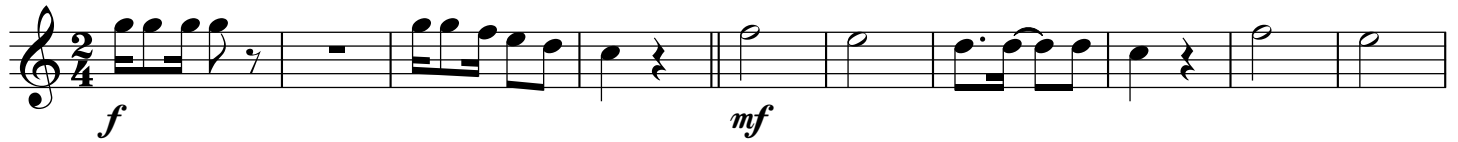

B

C

D

E

Tinga layo

Part 1 C

uit Trinidad
arr. Suzanne WELTERS

A

B

C

D

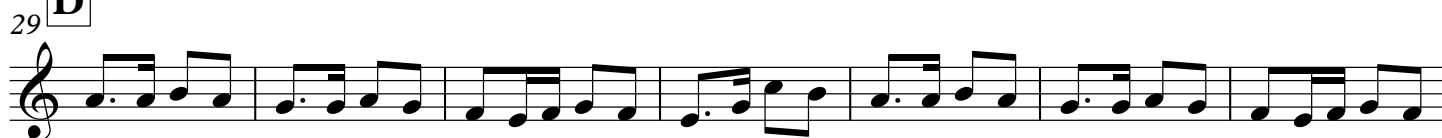

E

Tinga layo

Part 1 B \flat upper

uit Trinidad
arr. Suzanne WELTERS

A

11 **B**

19 **C**

29 **D**

36 **E**

Tinga layo

Part 1 B \flat

uit Trinidad
arr. Suzanne WELTERS

A

B

C

D

E

Tinga layo

Part 1 Eb

uit Trinidad
arr. Suzanne WELTERS

A

B

C

D

E

Tinga layo

Part 2 C upper

uit Trinidad
arr. Suzanne WELTERS

A

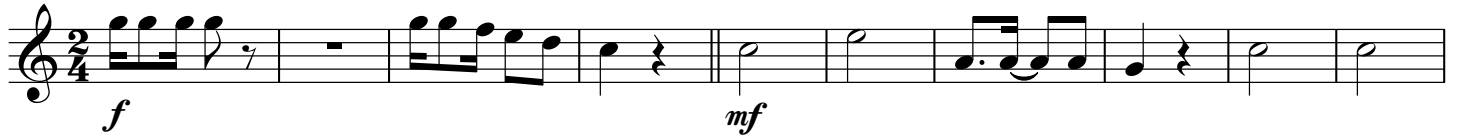

B

C

D

E

Tinga layo

Part 2 B \flat

uit Trinidad
arr. Suzanne WELTERS

A

11

B

19

C

29

D

36

E

Tinga layo

Part 2 Eb

uit Trinidad
arr. Suzanne WELTERS

A

B

11

C

19

D

29

E

36

Tinga layo

Part 2 F

uit Trinidad
arr. Suzanne WELTERS

A

B

C

D

E

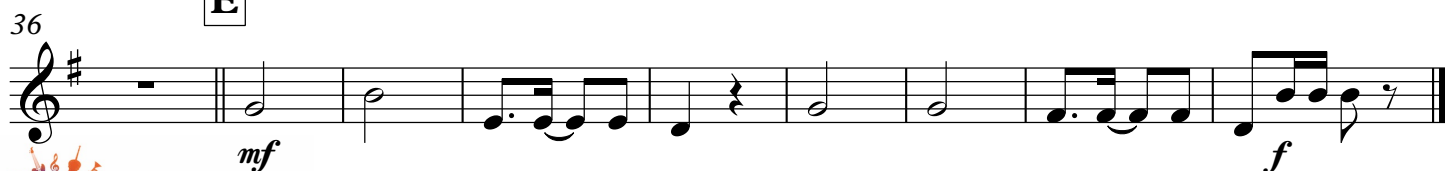

Tinga layo

Part 3 Bb

uit Trinidad
arr. Suzanne WELTERS

A

B

C

D

E

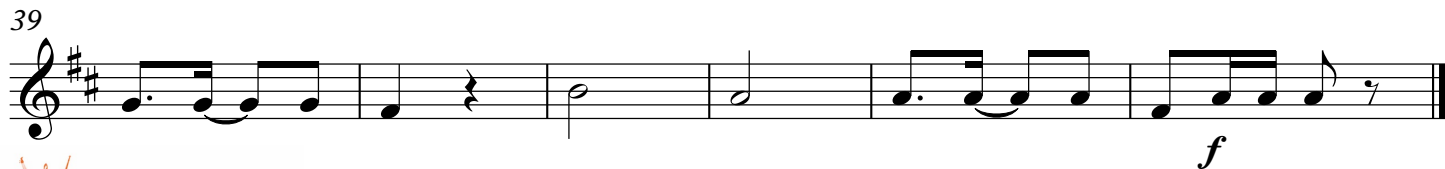
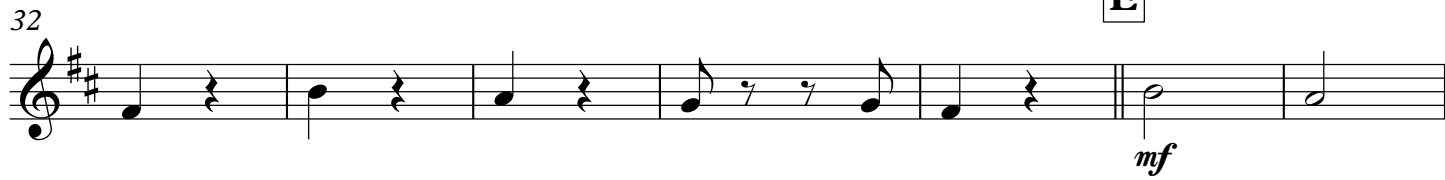

Tinga layo

Part 3 Bes BC

uit Trinidad
arr. Suzanne WELTERS

A

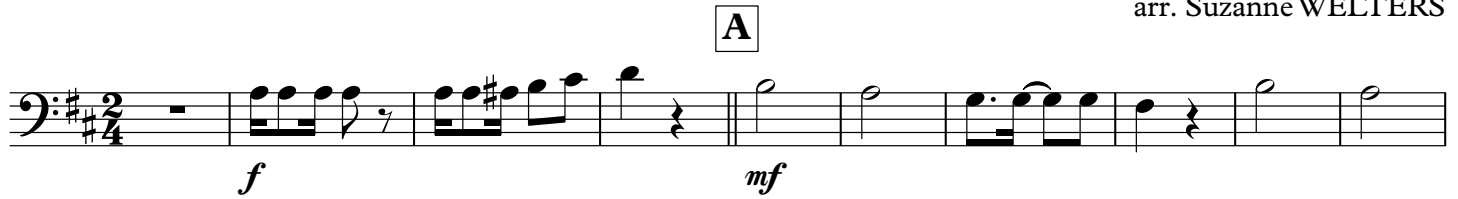

f *mf*

B

11

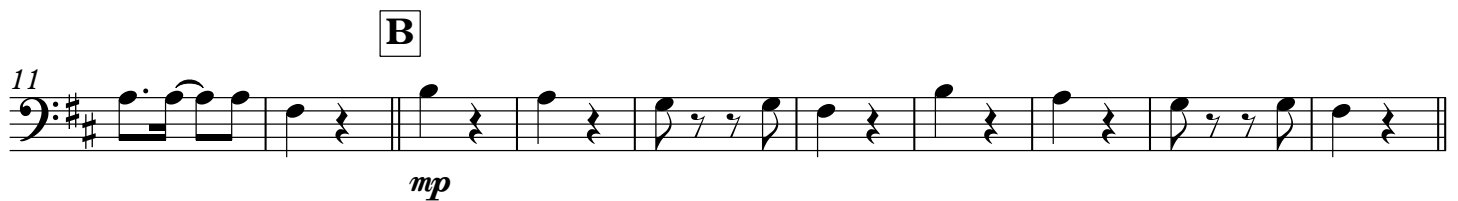

mp

C

21

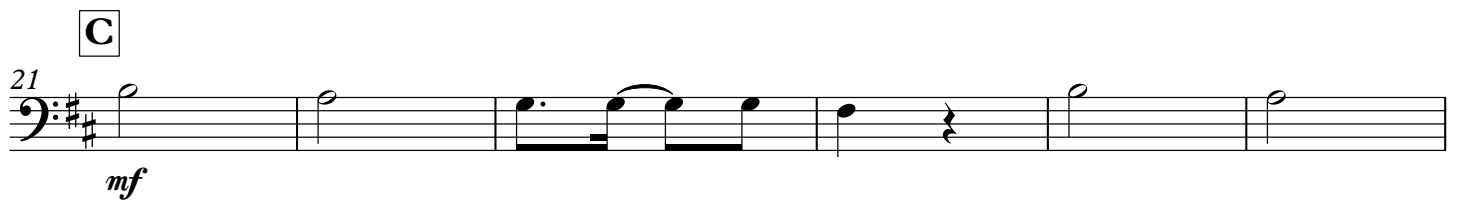

mf

D

27

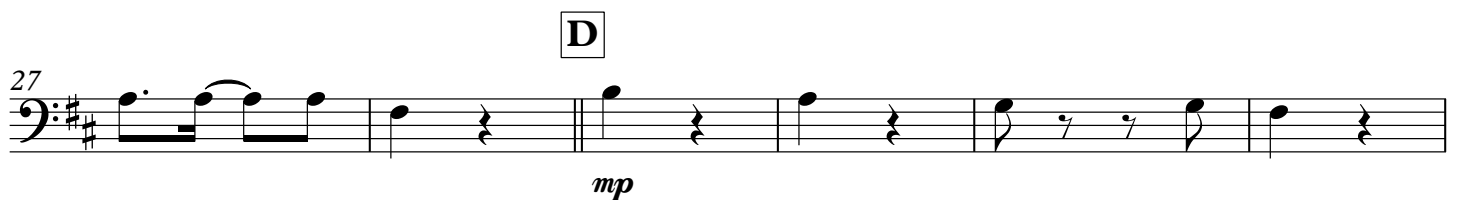

mp

E

33

mf

39

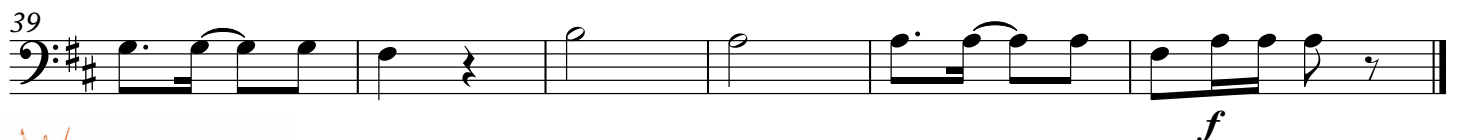

f

Tinga layo

Part 3 Eb

uit Trinidad
arr. Suzanne WELTERS

A

B

21 **C**

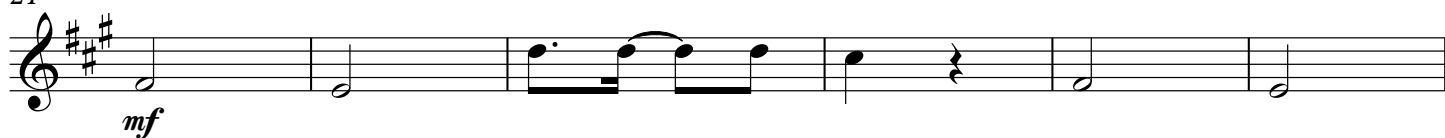

D

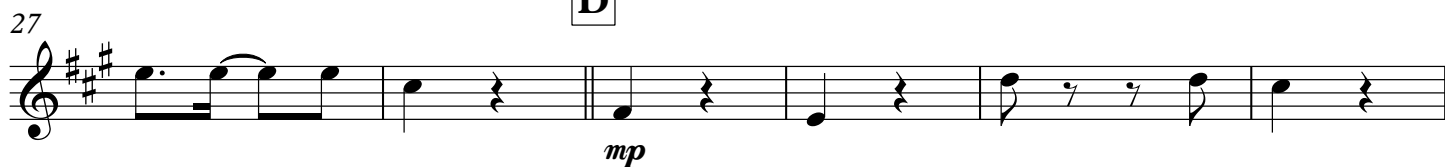

E

39

Tinga layo

Part 3 F

uit Trinidad
arr. Suzanne WELTERS

A

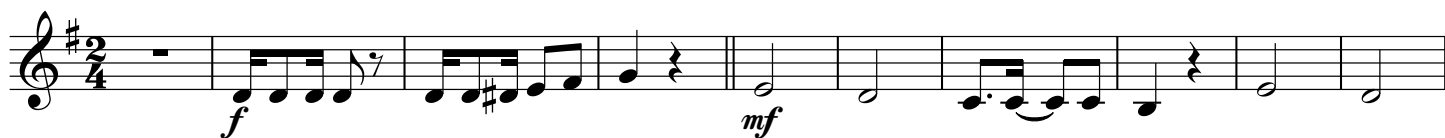

B

21 **C**

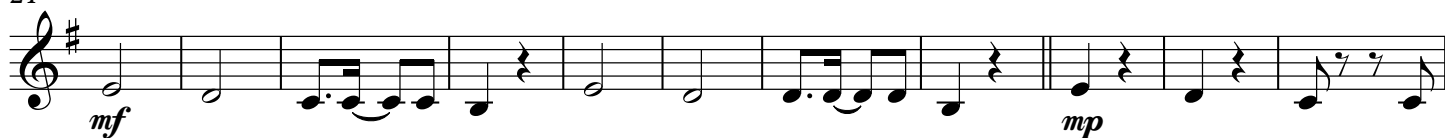

D

E

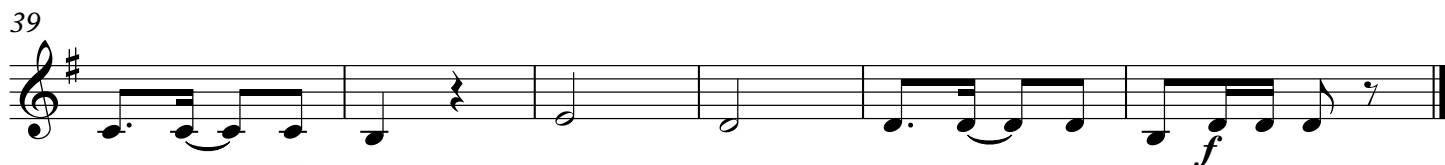

Tinga layo

Part 3 in C

uit Trinidad
arr. Suzanne WELTERS

A

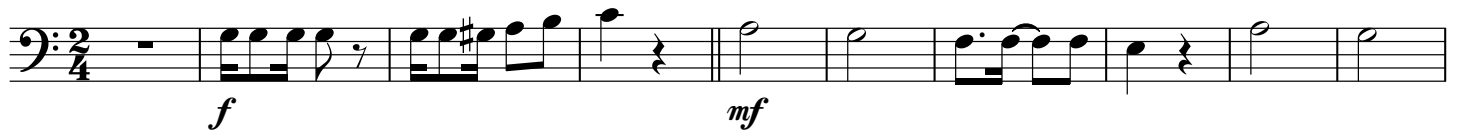

11

B

21

C

D

32

E

39

Tinga layo

Part 4 in B \flat

uit Trinidad
arr. Suzanne WELTERS

A

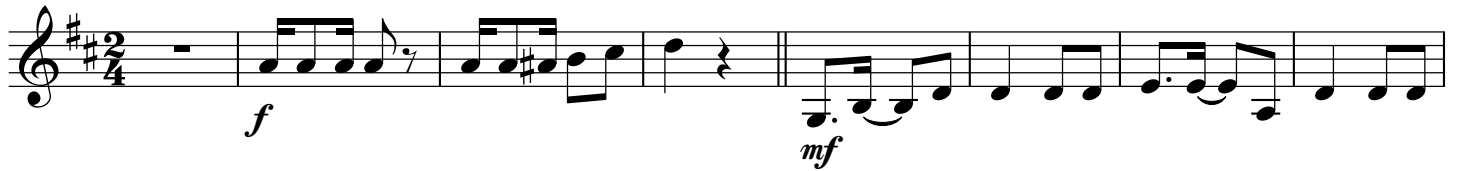

B

C

D

E

41

Tinga layo

Part 4 in B \flat BC

uit Trinidad
arr. Suzanne WELTERS

A

B

C

D

E

Tinga layo

Part 4 in Eb

uit Trinidad
arr. Suzanne WELTERS

A

B

C

D

E

Tinga layo

Part 4 in E \flat BC

uit Trinidad
arr. Suzanne WELTERS

A

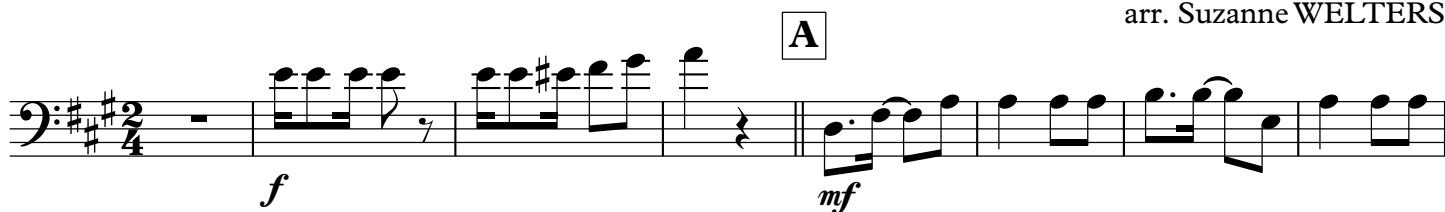

f *mf*

B

9

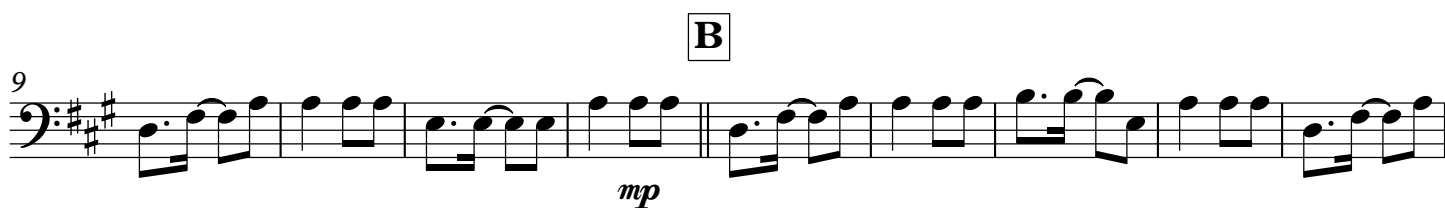

mp

C

18

mf

D

27

mp

E

36

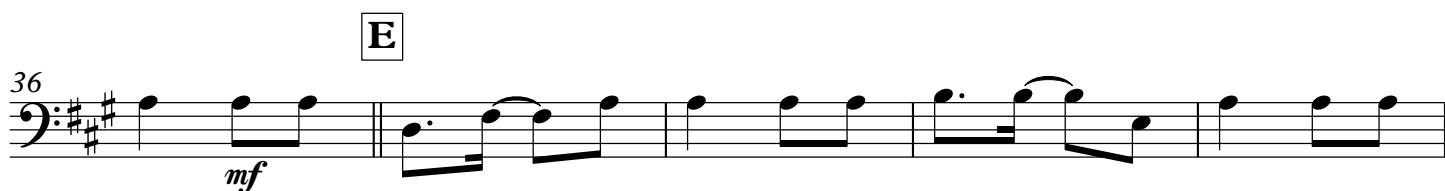

mf

41

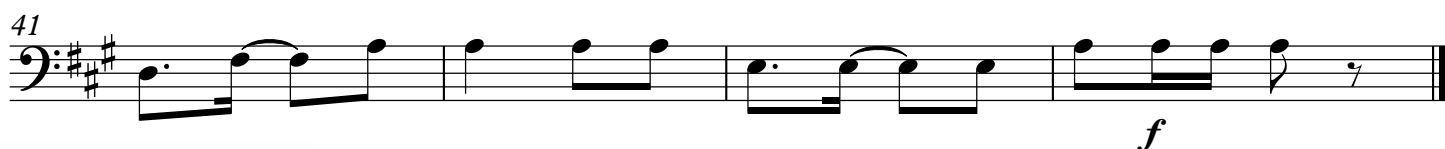

f

Tinga layo

Part 4 C

uit Trinidad
arr. Suzanne WELTERS

Tinga layo

Part 4 C low

uit Trinidad
arr. Suzanne WELTERS

A

B

C

D

E

Tinga layo

Drum Set

uit Trinidad
arr. Suzanne WELTERS

High Tom Medium Tom Low Tom Cymbal **A**

f *mf*

B

mp

C

mf

D

mp

E

mf

f

Tinga layo

Cabassa

uit Trinidad
arr. Suzanne WELTERS

A

3

mf

B

12

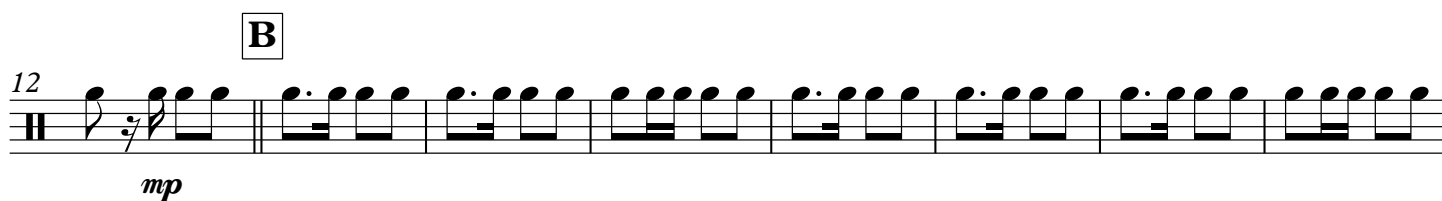

mp

C

20

mf

D

28

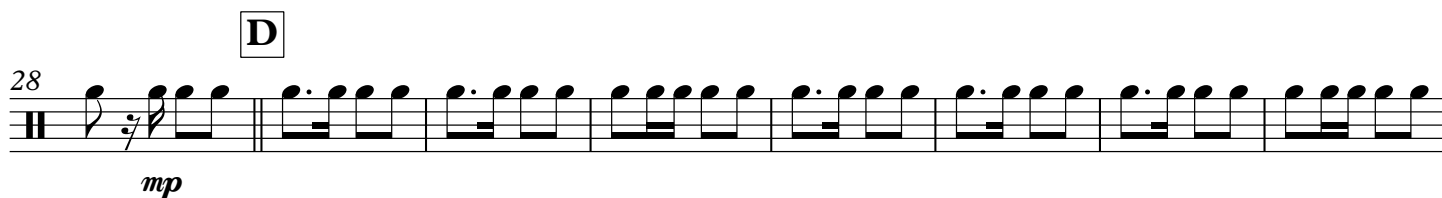

mp

E

36

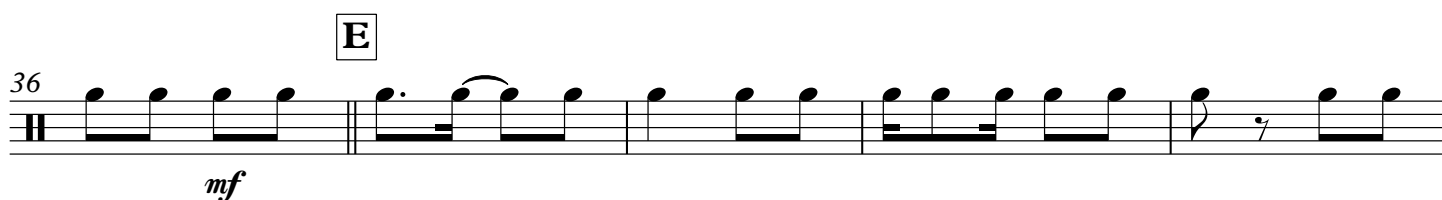

mf

41

f

Tinga layo

Timpani

uit Trinidad
arr. Suzanne WELTERS

A

3

mf *mp*

B **C**

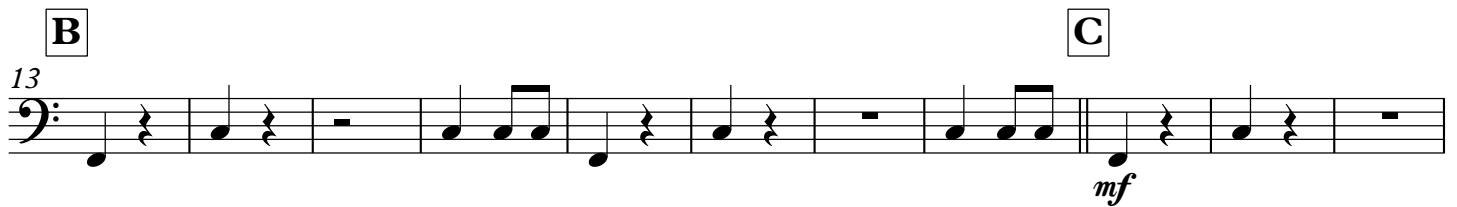

13

mf

D

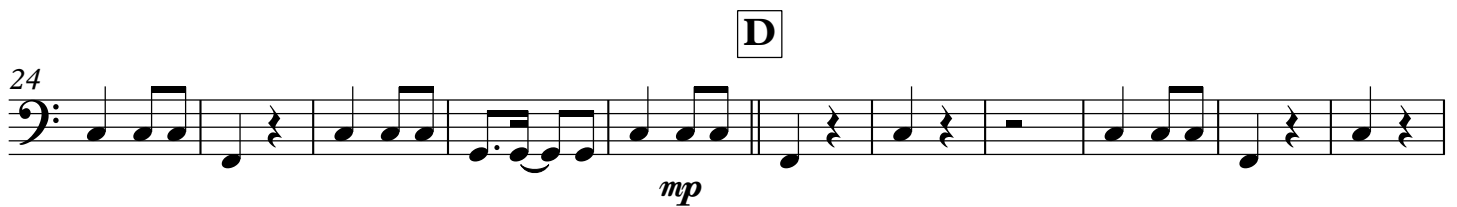

24

mp

E

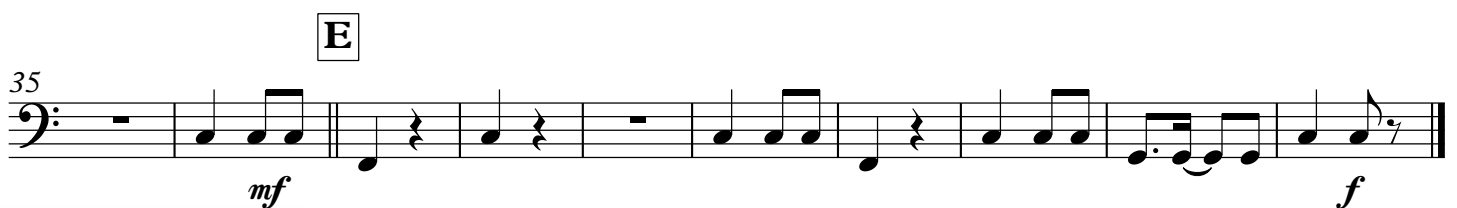

35

mf *f*

Tinga layo

Bells

uit Trinidad
arr. Suzanne WELTERS

Tinga layo

Easy Bb

uit Trinidad
arr. Suzanne WELTERS

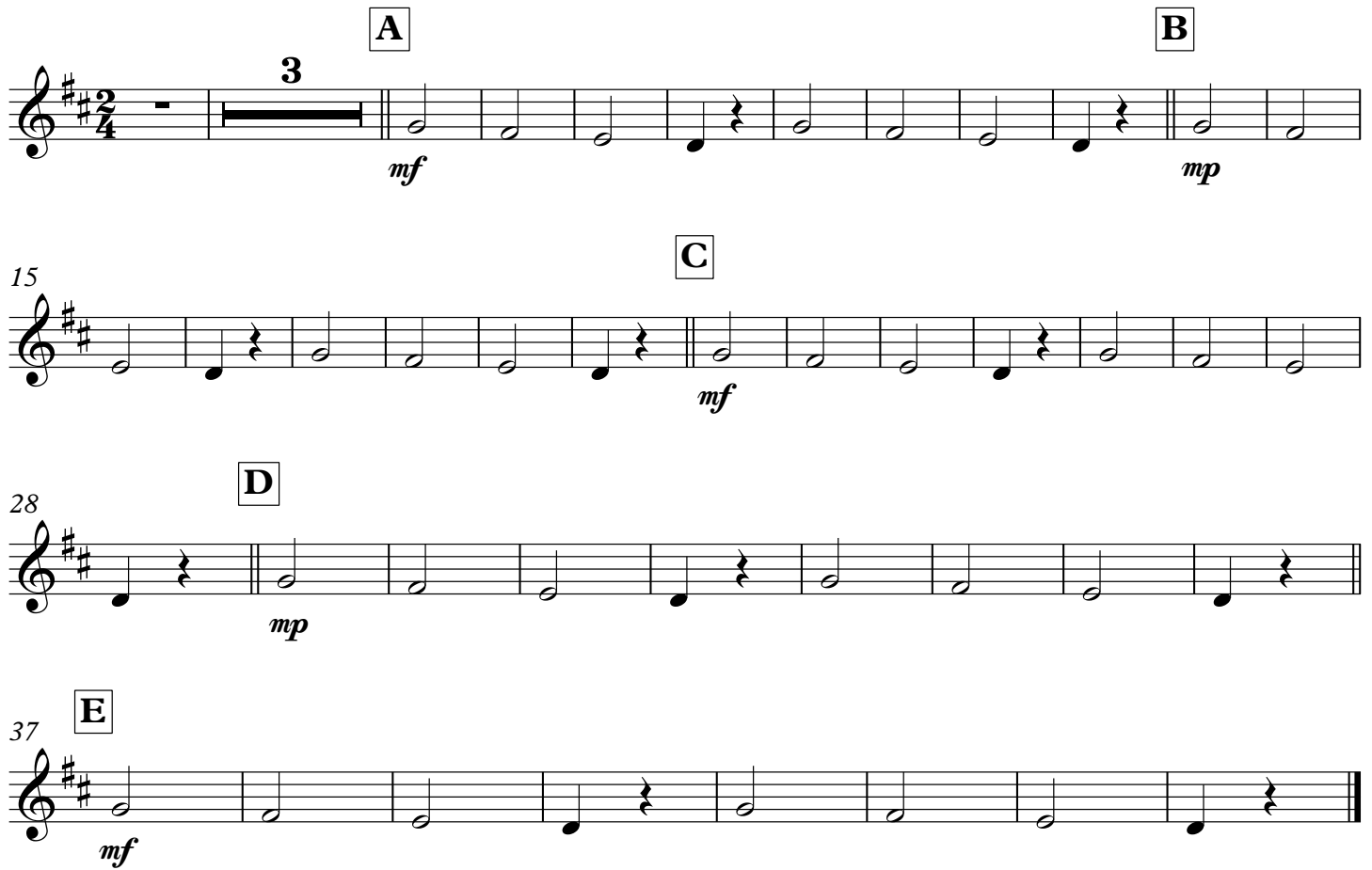

Tinga layo

Easy Eb

uit Trinidad
arr. Suzanne WELTERS

A **B**

3

mf *mp*

15 **C**

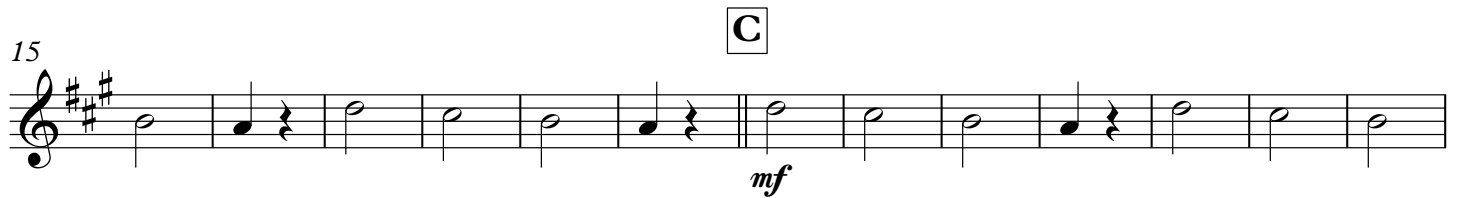

mf

28 **D**

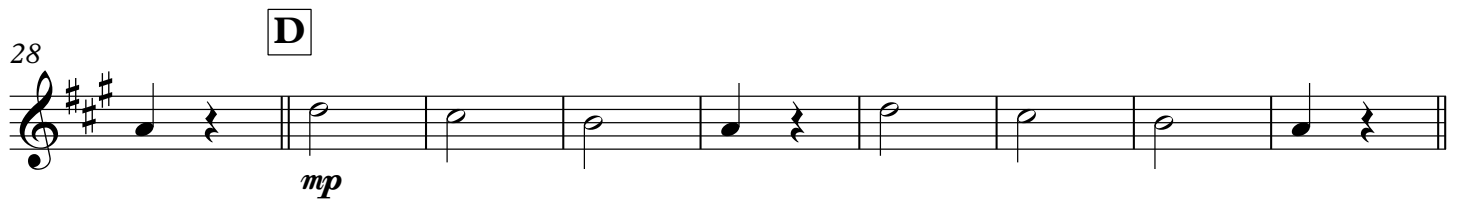

mp

37 **E**

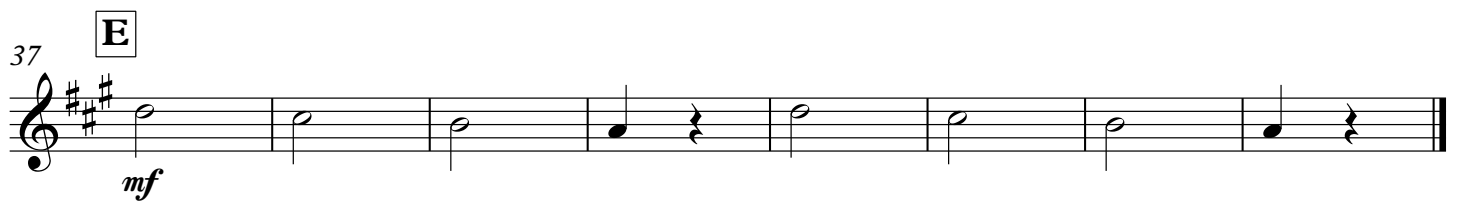

mf

Tinga layo

Easy F

uit Trinidad
arr. Suzanne WELTERS

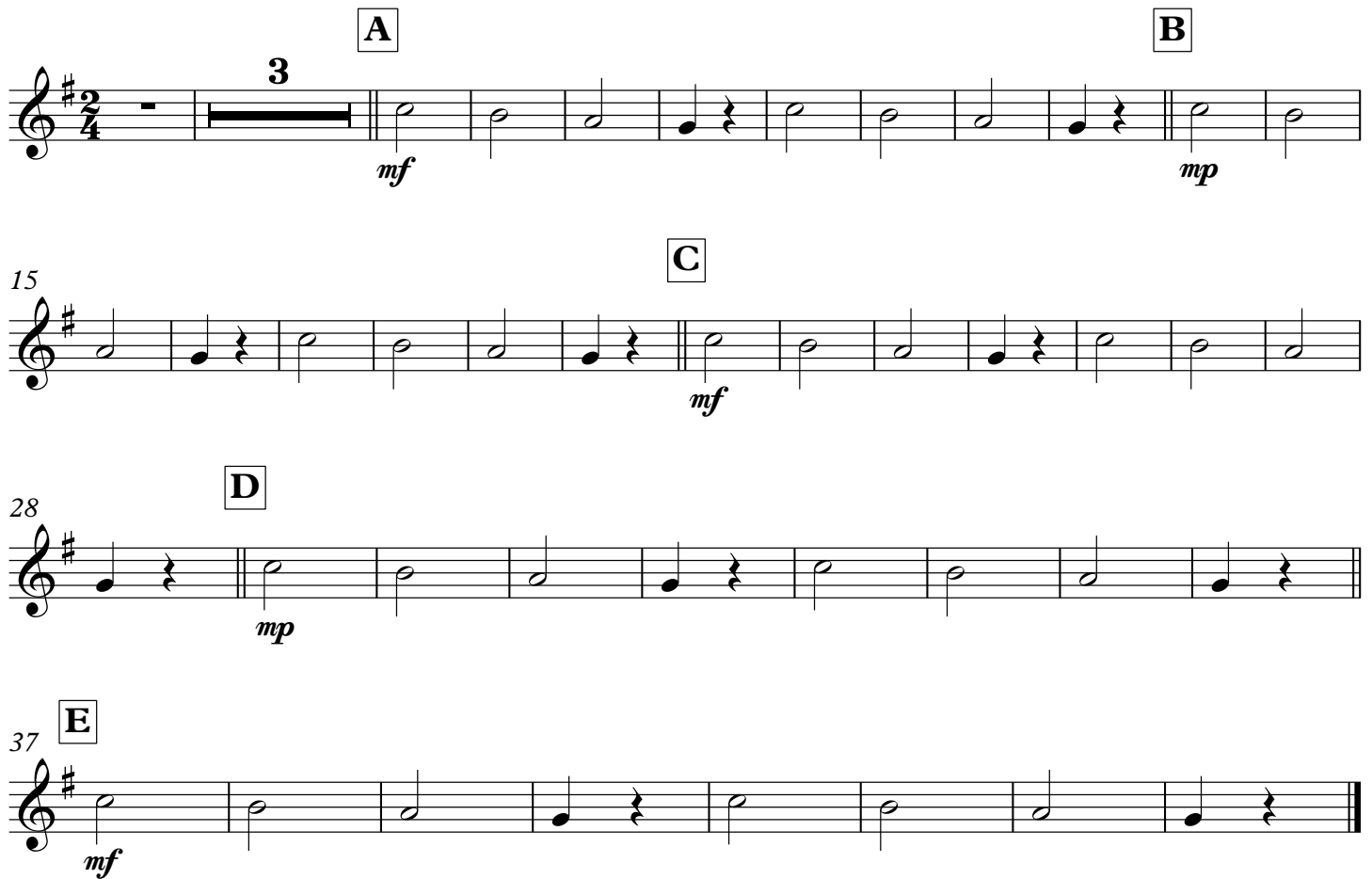

Tinga layo

Steelband van keukenattributen: Mes en vork

uit Trinidad
arr. Suzanne WELTERS

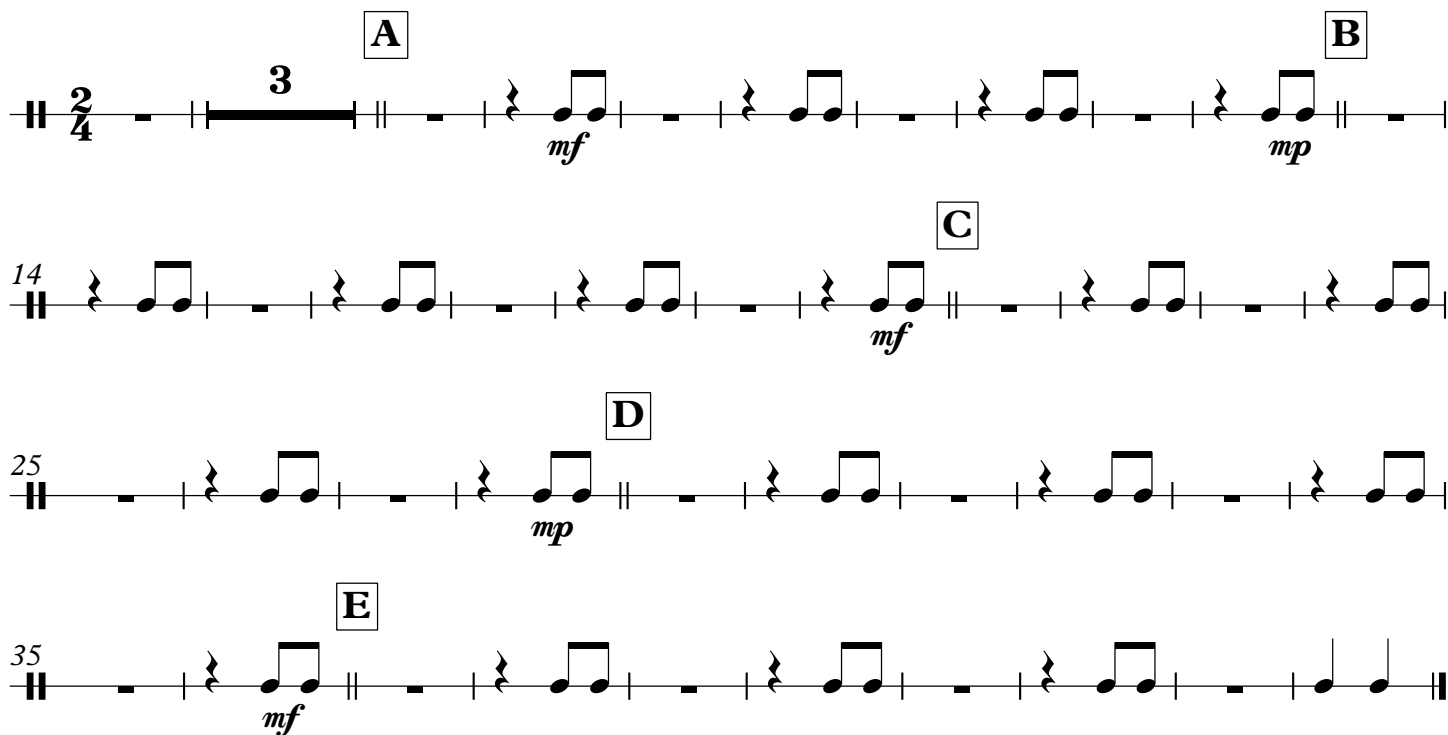

Tinga layo

Staalband van keukenattributen: Dekfels

uit Trinidad
arr. Suzanne WELTERS

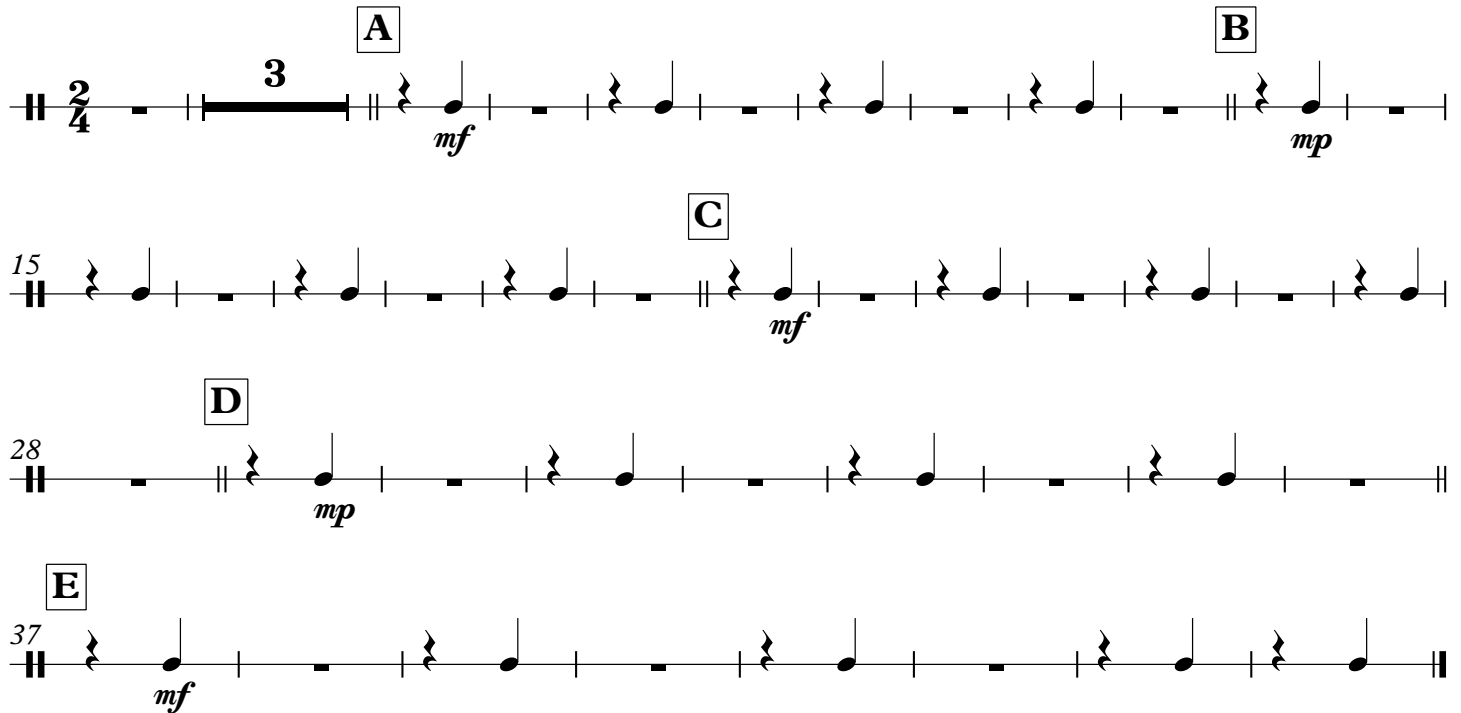

Tinga layo

Steelband van keukenattributen: Pan en houten lepel

uit Trinidad
arr. Suzanne WELTERS

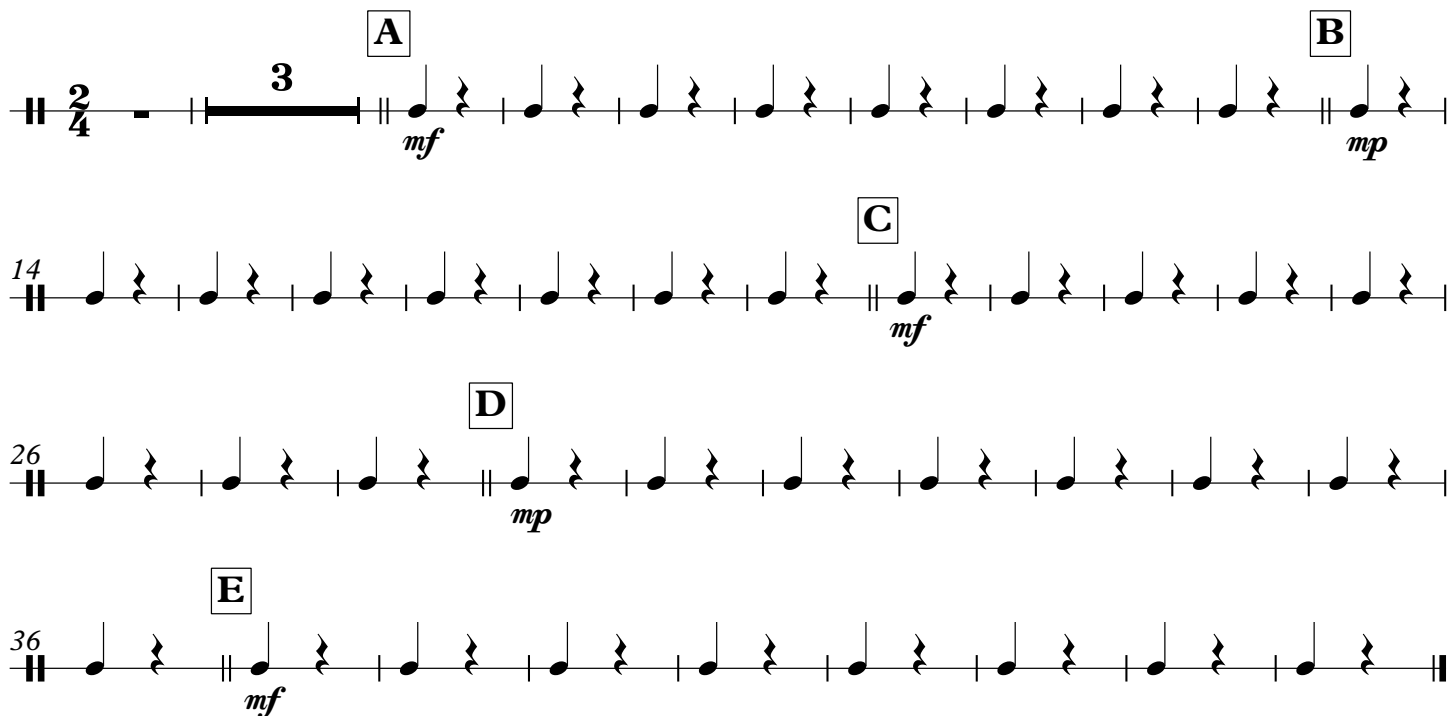
