

WIND BEATZ

Flute/Oboe
(studentpart ad lib.)

Wibrand van Norel

$\text{♩} = 120$
Start like a flashmob

2 3 2 5 2 3 10 Hey! B 7

18 Hey! C 20 21 22 D hey hey doe je mee come come come and play

24 25 26 Hey! E 10 hey hey doe je mee hey hey doe je mee mu - ziek is o - ké come come come and play come come come and play mu - sic is o - kay

F G 46 47 48 49 50 51 f

52 Hey! H 54 55 56 I 7 tsjak tsjak tsjak tsjak ho!

64 Hey! J 66 67 68 K hey hey doe je mee come come come and play

70 71 72 Hey! hey hey doe je mee hey hey doe je mee mu - ziek is o - ké come come come and play come come come and play mu - sic is o - kay

WIND BEATZ

Bb Soprano Sax.
(studentpart ad lib.)

Wibrand van Norel

$\text{♩} = 120$
Start like a flashmob

2 3 5 2 3 10 Hey!

A

B 7 18 Hey! **C** 20 21 22 *f*

D 24 25
hey hey doe je mee hey hey doe je mee hey hey doe je mee mu -
come come come and play come come come and play come come come and play

26 Hey! **E** **F** **G** 46 *f*

ziek is o - ké
mu - sic is o - kay

47 48 49 50 51 52 Hey!

H 54 55 56 **I** 64 7 Hey! *f*

tsjak tsjak tsjak tsjak tsjak tsjak ho!

J 66 67 68 **K**
f hey hey doe je mee
come come come and play

70 71 72
hey hey doe je mee hey hey doe je mee mu - ziek is o - ké
come come come and play come come come and play mu - sic is o - kay

WIND BEATZ

E♭ Alto Sax.
(studentpart ad lib.)

Wibrand van Norel

♩ = 120

Start like a flashmob

A

Hey!

B

Hey!

C

f

D

hey hey doe je mee hey hey doe je mee hey hey doe je mee mu -
come come come and play come come come and play come come come and play

E

F

G

f

46

47

48

49

50

51

52

Hey!

H

54

55

56

I

64

Hey!

tsjak tsjak tsjak tsjak tsjak tsjak ho!

J

66

67

68

K

f

hey hey doe je mee hey hey doe je mee mu - ziek is o - ké
come come come and play come come come and play

70

71

72

hey hey doe je mee hey hey doe je mee mu - ziek is o - ké
come come come and play come come come and play

Hey!

WIND BEATZ

Bb Instruments
(studentpart ad lib.)

Wibrand van Norel

♩ = 120

Start like a flashmob

2 3 2 5 2 A 3 10 Hey!

B 7 18 Hey! C 20 21 22

f

D 24 25

hey hey doe je mee hey hey doe je mee hey hey doe je mee mu -
come come come and play come come come and play come come come and play

26 Hey! E 10 F 8 G 46

ziek is o - ké
mu - sic is o - kay

f

47 48 49 50 51 52 Hey!

H 54 55 56 I 7 64 Hey!

tsjak tsjak tsjak tsjak tsjak tsjak ho!

J 66 67 68 K

f

hey hey doe je mee
come come come and play

Hey!

70 71 72

hey hey doe je mee hey hey doe je mee mu - ziek is o - ké
come come come and play come come come and play mu - sic is o - kay

WIND BEATZ

E♭ Horn
(studentpart ad lib.)

Wibrand van Norel

♩ = 120

Start like a flashmob

2 3 2 5 2 A 3 10 Hey!

B 7 18 Hey! C 20 21 22

f

D 24 25

hey hey doe je mee hey hey doe je mee hey hey doe je mee mu -
come come come and play come come come and play come come come and play

Hey! E 10 F 8 G 46

ziek is o - ké
mu - sic is o - kay

47 48 49 50 51 52 Hey!

H 54 55 56 I 64 Hey!

tsjak tsjak tsjak tsjak tsjak tsjak ho!

J 66 67 68 K

hey hey doe je mee
come come come and play

70 71 72 Hey!

hey hey doe je mee hey hey doe je mee mu - ziek is o - ké
come come come and play come come come and play mu - sic is o - kay

WIND BEATZ

F Horn
(studentpart ad lib.)

Wibrand van Norel

$\text{♩} = 120$
Start like a flashmob

3 2 5 2 A 3 10 Hey!

B 7 18 Hey! C 20 21 22

f

D 24 25

hey hey doe je mee hey hey doe je mee hey hey doe je mee mu -
come come come and play come come come and play come come come and play

Hey! E 10 F 8 G 46

f

26

ziek is o - ké
mu - sic is o - kay

47 48 49 50 51 52 Hey!

H 54 55 56 I 7 64 Hey!

tsjak tsjak tsjak tsjak tsjak tsjak ho!

J 66 67 68 K

f

hey hey doe je mee
come come come and play

Hey!

70 71 72

hey hey doe je mee hey hey doe je mee mu - ziek is o - ké
come come come and play come come come and play mu - sic is o - kay

WIND BEATZ

C Trombone
(studentpart ad lib.)

Wibrand van Norel

♩ = 120

Start like a flashmob

3 2 5 2 A 3 10 Hey!

B 7 18 Hey! C 20 21 22

f

D 24 25

hey hey doe je mee hey hey doe je mee hey hey doe je mee mu -
come come come and play come come come and play come come come and play

26 Hey! E 10 F 8 G 46

ziek is o - ké
mu - sic is o - kay

f

47 48 49 50 51 52 Hey!

H 54 55 56 I 64 Hey!

tsjak tsjak tsjak tsjak tsjak tsjak ho!

J 66 67 68 K

hey hey doe je mee
come come come and play

f

70 71 72 Hey!

hey hey doe je mee hey hey doe je mee mu - ziek is o - ké
come come come and play come come come and play mu - sic is o - kay

WIND BEATZ

G Fagottine
(studentpart ad lib.)

Wibrand van Norel

♩ = 120

Start like a flashmob

3 2 5 2 A 3 10 Hey!

B 7 18 Hey! C 20 21 22 f

D 24 25

hey hey doe je mee hey hey doe je mee hey hey doe je mee mu -
come come come and play come come come and play come come come and play

26 Hey! E 10 F 8 G 46 f

ziek is o - ké
mu - sic is o - kay

47 48 49 50 51 52 Hey!

H 54 55 56 I 7 64 Hey!

tsjak tsjak tsjak tsjak tsjak tsjak ho!

J 66 67 68 K

hey hey doe je mee
come come come and play

70 71 72 Hey!

hey hey doe je mee hey hey doe je mee mu - ziek is o - ké
come come come and play come come come and play mu - sic is o - kay

WIND BEATZ

Part 1 C upper

Wibrand van Norel

♩ = 120

Start like a flashmob

3 2 5 2 3 10 Hey!

A

B 12 13 14 15 16 *f*

17 18 Hey! **C** 20 21 *mf*

22 Hey! **D** Clap Hands 24 25 26 Hey! **E** 10

F 38 39 40 41 42 *f*

43 44 **G** 46 47 48 *mf*

49 50 51 52 Hey! **H** 54
tsjak tsjak tsjak tsjak

55 56 **I** 58 59 60 *f*
tsjak tsjak ho!

61 62 63 64 Hey! **J** 66 *mf*

67 68 Hey! Clap Hands **K** 70 71 72 Hey!

WIND BEATZ

Part 1 C

Wibrand van Norel

♩ = 120

Start like a flashmob

WIND BEATZ

Part 1 Bb upper

Wibrand van Norel

♩ = 120

Start like a flashmob

Start like a flashmob

Hey!

A

B

f

12 13 14 15 16

17 18 Hey! **C**

mf

20 21

22 Hey! **D** Clap Hands 24 25 26 Hey! **E** 10

F

f

38 39 40 41 42

43 44 **G** 46 47 48

mf

49 50 51 52 Hey! **H** 54

tsjak tsjak tsjak tsjak

55 56 **I** 58 59 60

tsjak tsjak ho! *f*

61 62 63 64 Hey! **J** 66

mf

K

67 68 Hey! Clap Hands 70 71 72 Hey!

WIND BEATZ

Part 1 Bb

Wibrand van Norel

♩ = 120

Start like a flashmob

3 2 5 2 A 3 10 Hey!

B 12 13 14 15 16 *f*

17 18 Hey! C 20 21 *mf*

22 Hey! D Clap Hands 24 25 26 Hey! E 10

F 38 39 40 41 42 *f*

43 44 G 46 47 48 *mf*

49 50 51 52 Hey! H 54
tsjak tsjak tsjak tsjak

55 56 I 58 59 60
tsjak tsjak ho! *f*

61 62 63 64 Hey! J 66 *mf*

67 68 Hey! K Clap Hands 70 71 72 Hey!

WIND BEATZ

Part 1 Eb

Wibrand van Norel

♩ = 120

Start like a flashmob

A 10 Hey!

B 12 13 14 15 16 *f*

17 18 Hey! **C** 20 21 *mf*

22 Hey! **D** Clap Hands 24 25 26 Hey! **E** 10

F 38 39 40 41 42 *f*

43 44 **G** 46 47 48 *mf*

49 50 51 52 Hey! **H** 54 tsjak tsjak tsjak tsjak

55 56 **I** 58 59 60 tsjak tsjak ho! *f*

61 62 63 64 Hey! **J** 66 *mf*

K 67 68 Hey! Clap Hands 70 71 72 Hey!

WIND BEATZ

Part 2 C upper

Wibrand van Norel

♩ = 120

Start like a flashmob

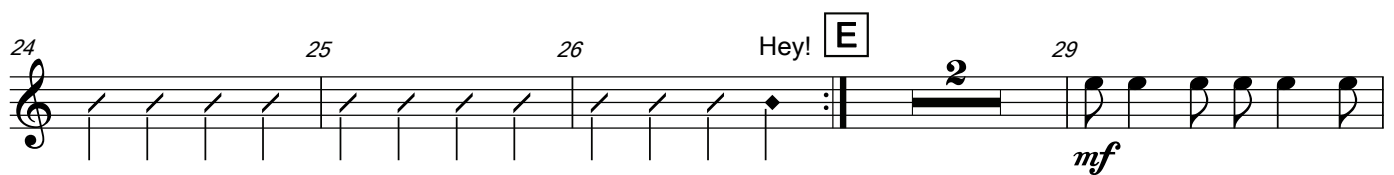
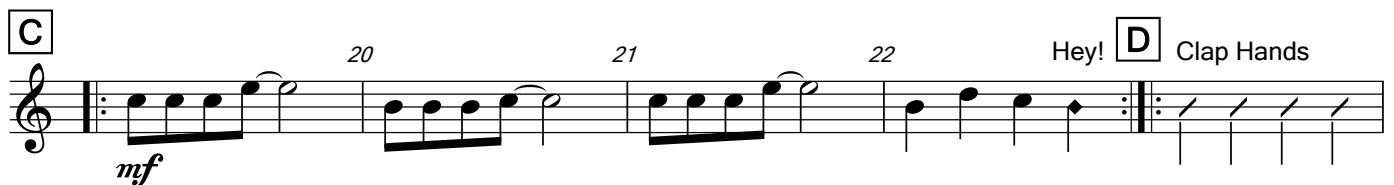
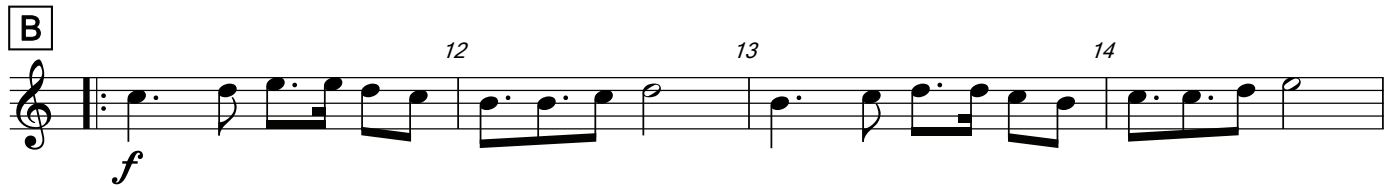
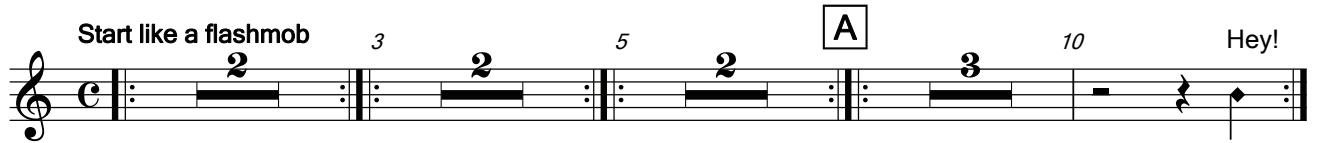

Part 2 C upper

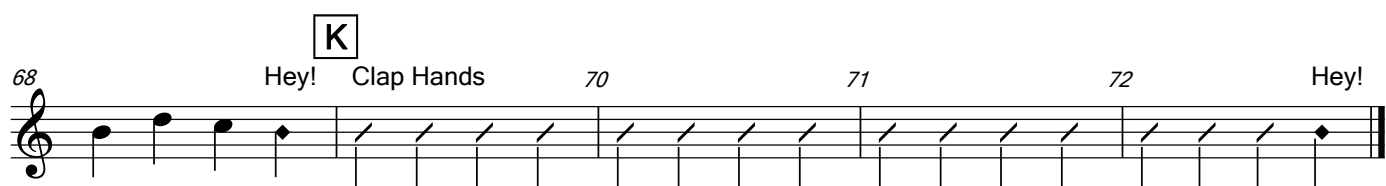
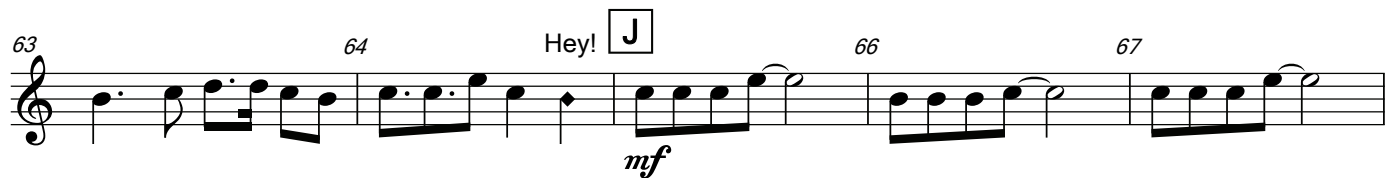
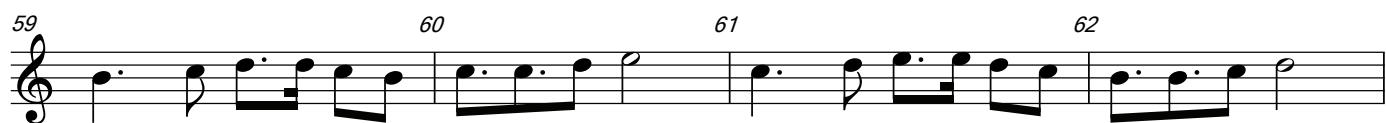
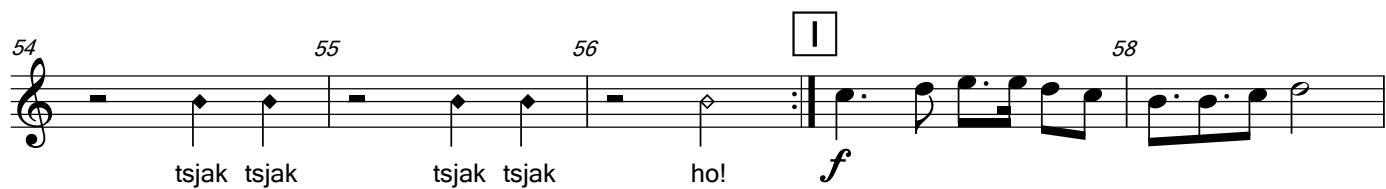

WIND BEATZ

Part 2 Bb

Wibrand van Norel

♩ = 120

Start like a flashmob

2 3 2 5 2 3 10 Hey!

A

12 13 14

f

15 16 17 18 Hey!

20 21 22 Hey! D Clap Hands

mf

24 25 26 Hey! E 29

mf

30 31 32 33

34 35 36

F

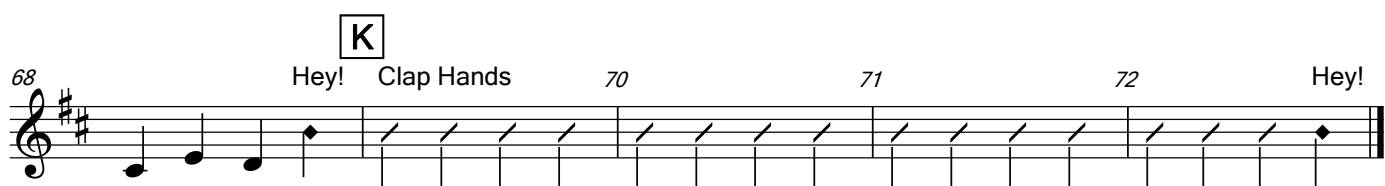
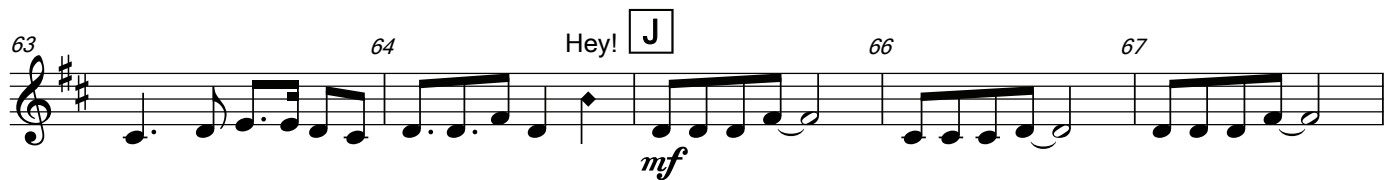
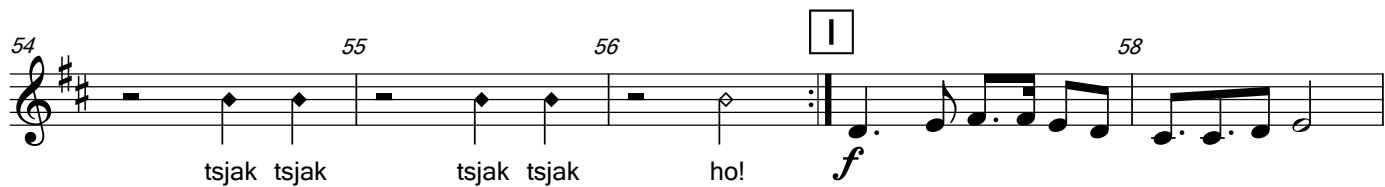

WIND BEATZ

Part 2 Eb

Wibrand van Norel

♩ = 120

Start like a flashmob

2 3 2 2 3 10 Hey!

B *f* 12 13 14

15 16 17 18 Hey!

C *mf* 20 21 22 Hey! **D** Clap Hands

24 25 26 Hey! **E** 2 29 *mf*

30 31 32 33

34 35 36 **F**

38 39 40 41

42 43 44

G

46 47 48 49

50 51 52

Hey! H

tsjak tsjak

54 55 56 58

I

tsjak tsjak tsjak tsjak ho!

f

tsjak tsjak tsjak tsjak ho!

59 60 61 62

63 64

Hey! J

mf

Hey!

68 70 71 72

K

Hey! Clap Hands

Hey! Clap Hands

WIND BEATZ

Part 2 F

Wibrand van Norel

♩ = 120

Start like a flashmob

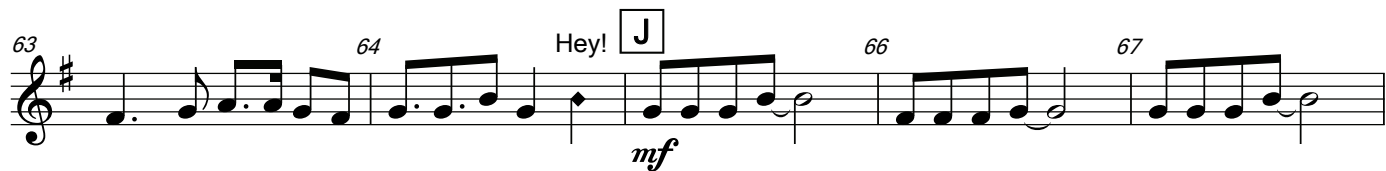
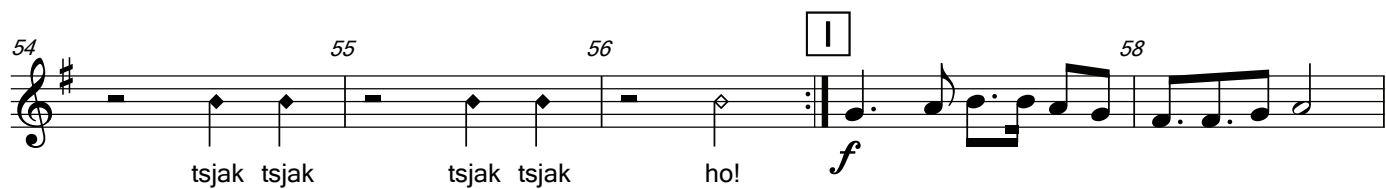

WIND BEATZ

Part 3 Bb 

Wibrand van Norel

$\text{♩} = 120$

Start like a flashmob

A 2nd time only

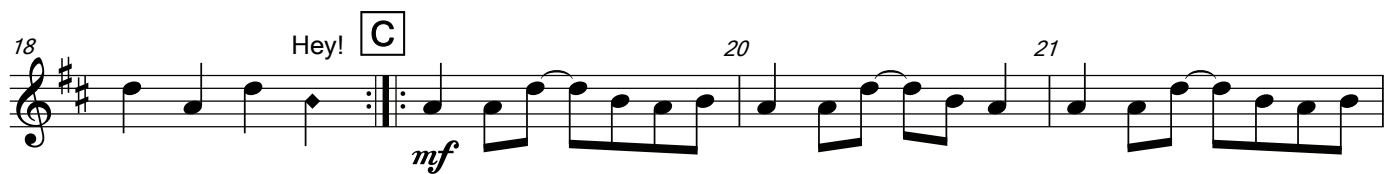
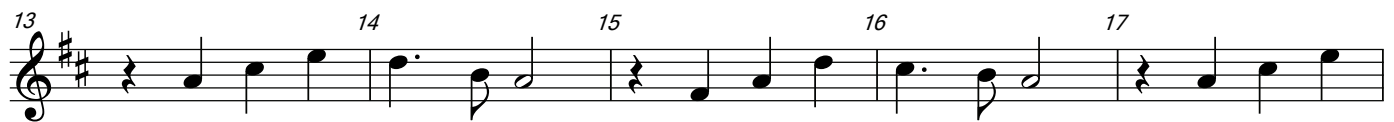
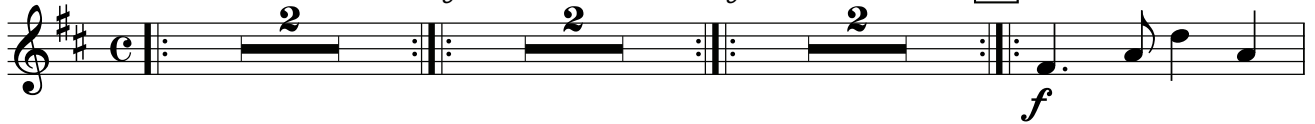

Part 3 Bb

41 42 43 44

G 46 47 48

49 50 51 52 Hey!

H 54 55

boem boem boem boem
boom boom boom boom

boem boem boem boem
boom boom boom boom

boem boem boem boem
boom boom boom boom

56 58 59

boem boem boem boem
boom boom boom boom

60 61 62 63 64 Hey!

J 66 67 68 Hey!

mf

K Clap Hands 70 71 72 Hey!

WIND BEATZ

Part 3 Bb 

Wibrand van Norel

 = 120

Start like a flashmob

41 42 43 44

G 46 47 48

49 50 51 52 Hey!

H 54 55

boem boem boem boem
boom boom boom boom

I 58 59

boem boem boem boem
boom boom boom boom

60 61 62 63 64 Hey!

J 66 67 68 Hey!

mf

K Clap Hands 70 71 72 Hey!

WIND BEATZ

Part 3 Eb

Wibrand van Norel

♩ = 120

Start like a flashmob

41 42 43 44

G 46 47 48

49 50 51 52 Hey!

H 54 55

56 58 59

60 61 62 63 64 Hey!

J 66 67 68 Hey!

K Clap Hands 70 71 72 Hey!

WIND BEATZ

Part 3 F

Wibrand van Norel

♩ = 120

Start like a flashmob

Part 3 F

41 42 43 44

G 46 47 48

49 50 51 52 Hey!

H 54 55

boem boem boem boem
boom boom boom boom

boem boem boem boem
boom boom boom boom

boem boem boem boem
boom boom boom boom

56 58 59

boem boem boem boem
boom boom boom boom

f

60 61 62 63 64 Hey!

J 66 67 68 Hey!

mf

K Clap Hands 70 71 72 Hey!

WIND BEATZ

Part 3 C

Wibrand van Norel

♩ = 120

Start like a flashmob

3 5 2

A 2nd time only

8 9 10 11 12

Hey! B 2nd time only

13 14 15 16 17

18 19 20 21

Hey! C

mf

22 23 24 25 26

Hey! D Clap Hands

E

27 28 29 30 31 32

mf

33 34 35 36

F

37 38 39 40

41 42 43 44

G 46 47 48

49 50 51 52 Hey!

H 54 55

boem boem boem boem
boom boom boom boom

boem boem boem boem
boom boom boom boom

boem boem boem boem
boom boom boom boom

56 **I** 58 59

boem boem boem boem
boom boom boom boom

f

60 61 62 63 64 Hey!

J 66 67 68 Hey!

mf

K Clap Hands 70 71 72 Hey!

Clap Hands

WIND BEATZ

Part 3 G (Fagottine)

Wibrand van Norel

♩ = 120

Start like a flashmob

2 3 5 2

A 2nd time only

8 9 10 Hey! **B** 2nd time only 12

13 14 15 16 17

18 Hey! **C** 20 21

22 Hey! **D** Clap Hands 24 25 26 Hey!

E 29 30 31 32

33 34 35 36

F 38 39 40

Part 3 G (Fagottine)

41 42 43 44

G 46 47 48

49 50 51 52 Hey!

H 54 55

boem boem boem boem
boom boom boom boom

56 **I** 58 59

boem boem boem boem
boom boom boom boom

60 61 62 63 64 Hey!

J 66 67 68 Hey!

K Clap Hands 70 71 72 Hey!

WIND BEATZ

Part 4 Bb 

Wibrand van Norel

$\text{♩} = 120$

Start like a flashmob

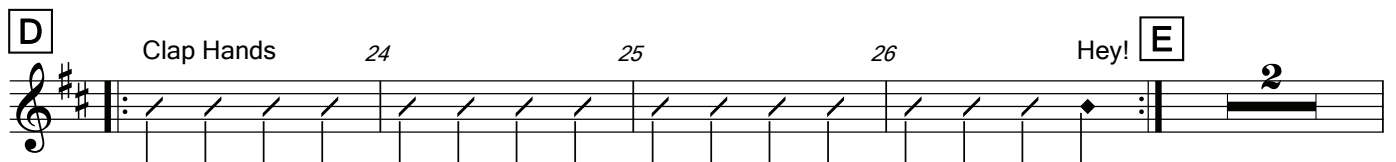
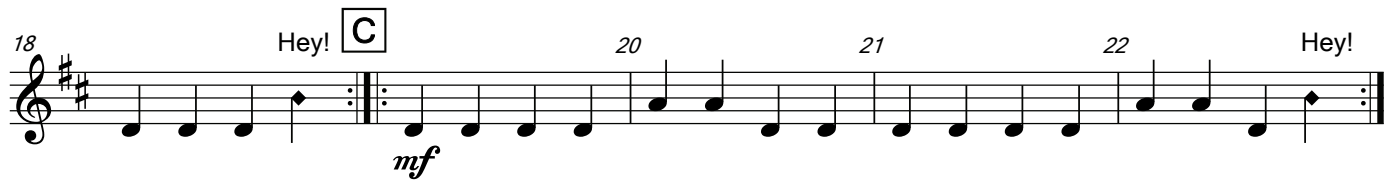
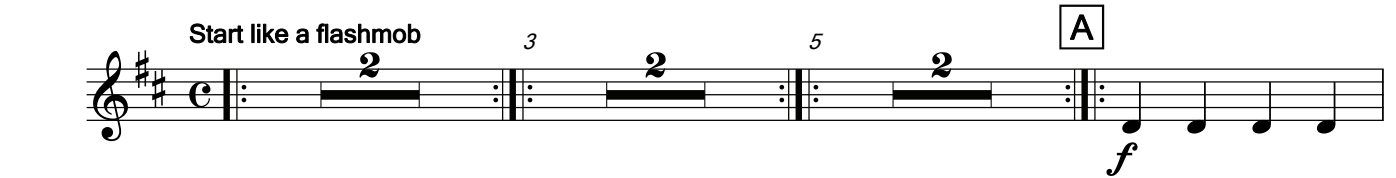

Part 4 Bb

39 40 41 42 43

44 46 47 48

G

mp

49 50 51 52 Hey!

H

54 55

boem boem boem boem boom boom boom boom boem boem boem boem boom boom boom boom boem boem boem boem boom boom boom boom

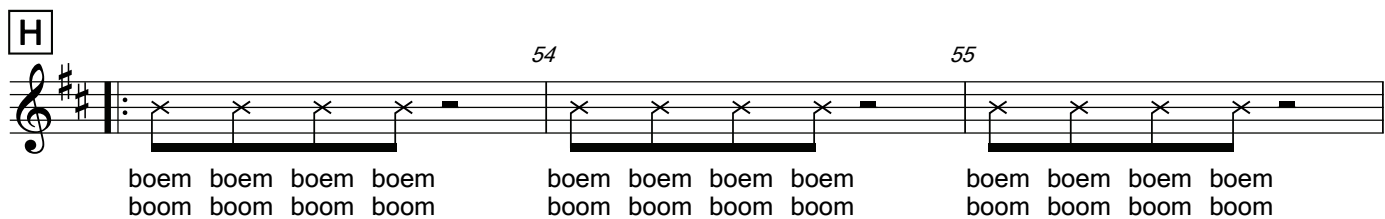

56 58 59

I

f

boem boem boem boem boom boom boom boom

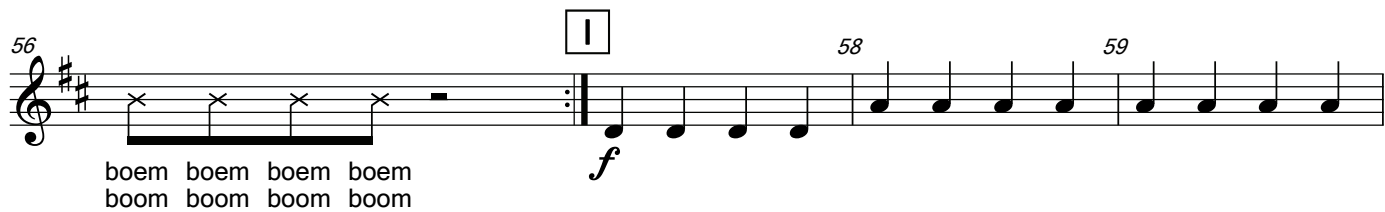

60 61 62 63 64 Hey!

J

66 67 68 Hey!

mf

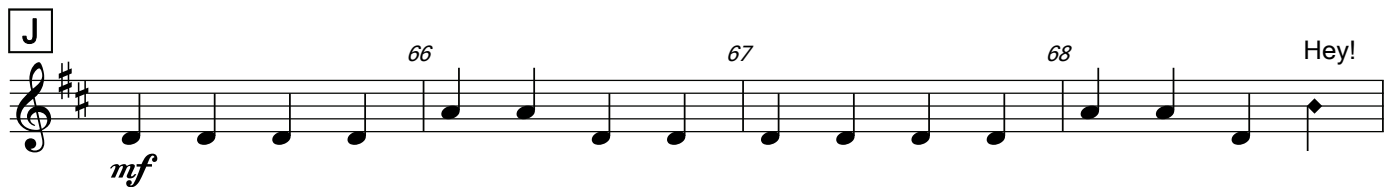

K

Clap Hands 70 71 72 Hey!

WIND BEATZ

Part 4 Bb 

Wibrand van Norel

 = 120

Start like a flashmob

2 3 5 2 A

8 9 10 11 12 Hey! B

13 14 15 16 17

18 19 20 21 22 Hey! C mf

D Clap Hands 24 25 26 Hey! E 2

29 30 31 32 33 mf

34 35 36 37 38 F

Part 4 Bb

39 40 41 42 43

44 46 47 48

G

mp

49 50 51 52 Hey!

H

54 55

boem boem boem boem
boom boom boom boom

boem boem boem boem
boom boom boom boom

boem boem boem boem
boom boom boom boom

56 58 59

I

f

boem boem boem boem
boom boom boom boom

f

60 61 62 63 64 Hey!

J

66 67 68 Hey!

mf

K Clap Hands 70 71 72 Hey!

WIND BEATZ

Part 4 Eb 

Wibrand van Norel

 = 120

Start like a flashmob

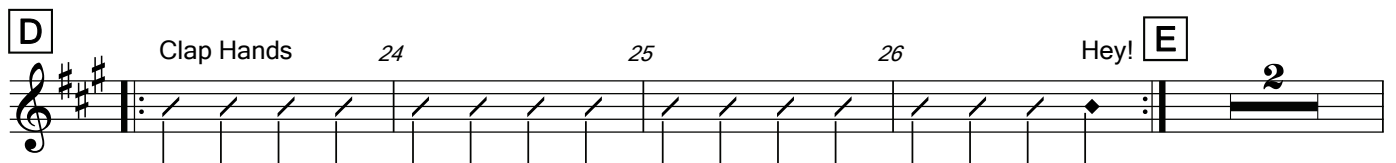
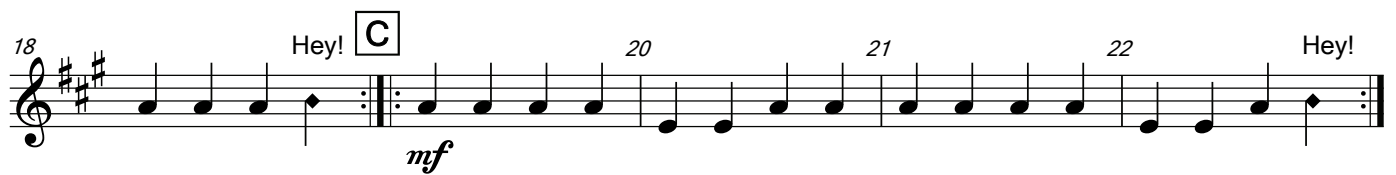
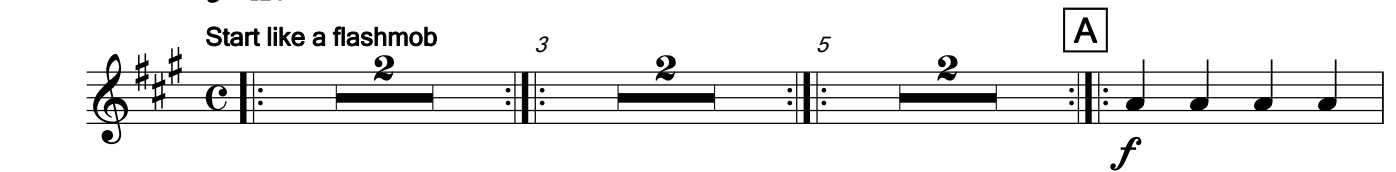

Part 4 Eb 

39 40 41 42 43

44 **G** 46 47 48

mp

49 50 51 52 Hey!

H 54 55

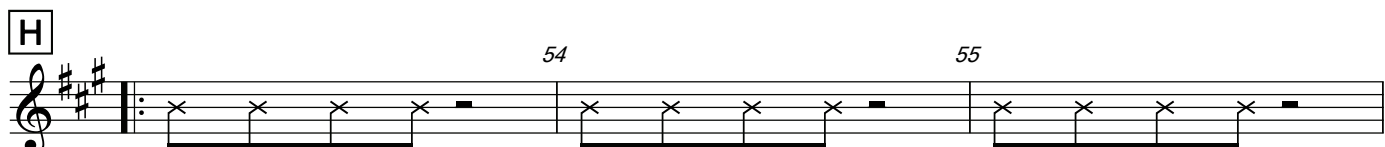

boem boem boem boem
boom boom boom boom

boem boem boem boem
boom boom boom boom

boem boem boem boem
boom boom boom boom

56 **I** 58 59

f

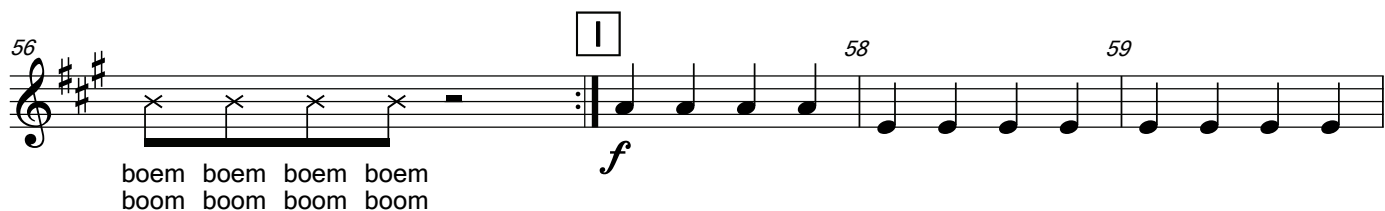

boem boem boem boem
boom boom boom boom

60 61 62 63 64 Hey!

J 66 67 68 Hey!

mf

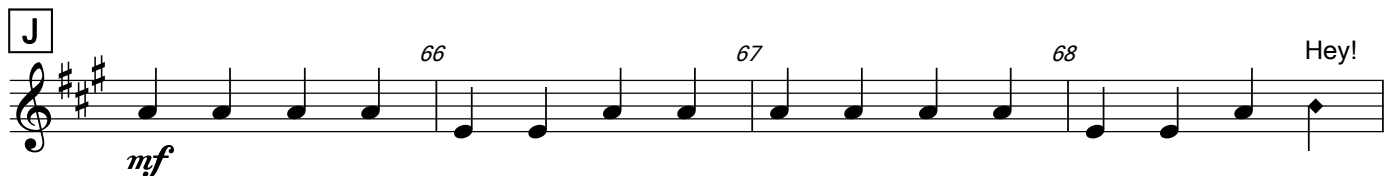

K Clap Hands 70 71 72 Hey!

WIND BEATZ

Part 4 Eb 

Wibrand van Norel

 = 120

Start like a flashmob

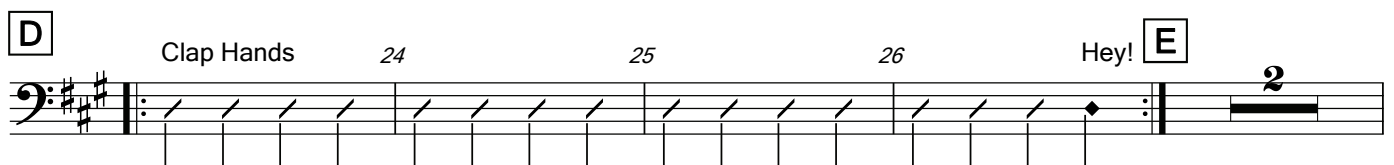
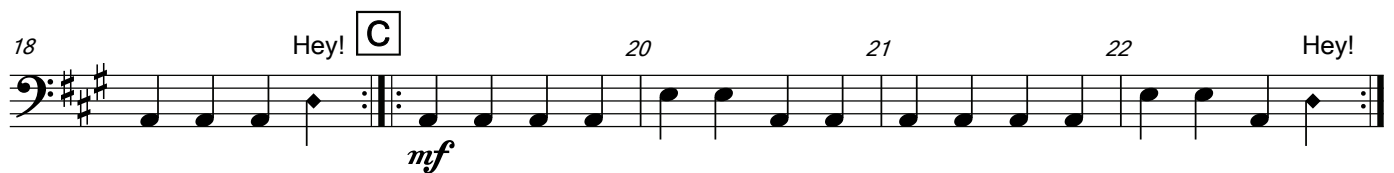
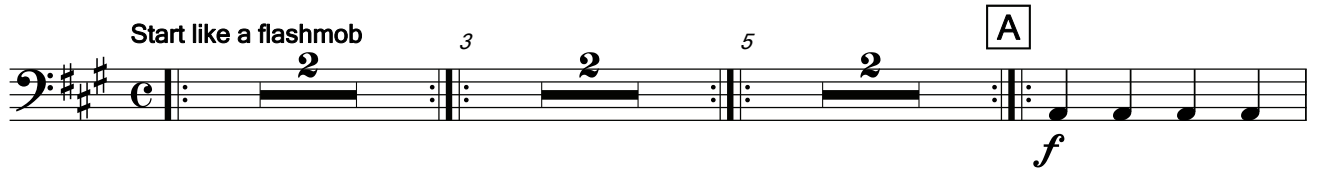

Part 4 Eb

39 40 41 42 43

44 46 47 48

G

mp

49 50 51 52 Hey!

H

54 55

boem boem boem boem
boom boom boom boom

boem boem boem boem
boom boom boom boom

boem boem boem boem
boom boom boom boom

56 58 59

I

boem boem boem boem
boom boom boom boom

f

60 61 62 63 64 Hey!

J

66 67 68 Hey!

mf

K

Clap Hands 70 71 72 Hey!

WIND BEATZ

Part 4 C

Wibrand van Norel

♩ = 120

Start like a flashmob

2 3 2 5 2 A *f*

8 9 10 11 12 Hey! B

13 14 15 16 17

18 19 20 21 22 Hey! C Hey! *mf*

D Clap Hands 24 25 26 27 Hey! E 2

28 29 30 31 32 33 *mf*

34 35 36 37 38 F

Part 4 C

39 40 41 42 43

44 **G** 46 47 48

49 50 51 52 Hey!

H 54 55

boem boem boem boem
boom boom boom boom

boem boem boem boem
boom boom boom boom

boem boem boem boem
boom boom boom boom

56 **I** 58 59

boem boem boem boem
boom boom boom boom

60 61 62 63 64 Hey!

J 66 67 68 Hey!

Hey!

K Clap Hands 70 71 72 Hey!

Clap Hands

Hey!

WIND BEATZ

Part 4 C low

Wibrand van Norel

♩ = 120

Start like a flashmob

2 3 2 5 2 A

8 9 10 Hey! B 12

13 14 15 16 17

18 Hey! C 20 21 22 Hey!

D Clap Hands 24 25 26 Hey! E 2

29 30 31 32 33

34 35 36 F 38

Part 4 C low

39 40 41 42 43

44 **G** 46 47 48

49 50 51 52 Hey!

H 54 55

boem boem boem boem
boom boom boom boom

boem boem boem boem
boom boom boom boom

boem boem boem boem
boom boom boom boom

56 **I** 58 59

boem boem boem boem
boom boom boom boom

60 61 62 63 64 Hey!

J 66 67 68 Hey!

mf

K Clap Hands 70 71 72 Hey!

WIND BEATZ

Drumset

♩ = 120

Start like a flashmob

Wibrand van Norel

Drumset

F

38 39 40

41 42 43 44

G

mp 46 47 48

49 50 51 52 Hey!

H

f 54 55 56

I

mf 58 59 60

61 62 63 64 Hey!

J

mp 66 67 68 Hey!

K

f 70 71 72 Hey!

WIND BEATZ

Percussion 1

Wibrand van Norel

♩ = 120

Start like a flashmob

3 Beating

4

5

Percussion 1

40 41 42 43 44

G Beating 46 47 48

49 50 51 52 Hey!

H 54 55 56

I 58 59 60

61 62 63 64 Hey!

J 66 67 68 Hey!

K 70 71 72 Hey!

WIND BEATZ

Percussion 2

Wibrand van Norel

♩ = 120

Start like a flashmob

2

3

5 Cowbell

6

A

8

9

10

Hey! **B**

12

13

f

mf

14

15

16

17

18

Hey! **C**

mp

20

21

22

Hey! **D**

24

25

f

26

Hey! **E**

36 Bass Drum

F On Rim

38

39

f

40

41

42

43

44

G

mp

46

47

48

49

50

51

52

Hey! **H**

54

55

boem boem boem boem boom boom boom boom boem boem boem boem boom boom boom boom boem boem boem boem boom boom boom boom

56

I Cowbell

58

59

60

boem boem boem boem boom boom boom boom

mf

61

62

63

64

Hey! **J**

66

mp

67

68

Hey! **K**

70

71

72

Hey!

f

WIND BEATZ

Bells

Wibrand van Norel

♩ = 120

Start like a flashmob

2 3 2 5 2 A 3 10 Hey!

B 12 13 14 15 16

17 18 Hey! C 20 21 22 Hey!

mf

D Clap Hands 24 25 26 Hey! E F 10

38 39 40 41 42 43

G 44 46 47 48 49

mf

50 51 52 Hey! H 54 55

tsjak tsjak tsjak tsjak tsjak tsjak

I 56 58 59 60 61

ho! *f*

62 63 64 Hey! J 66 67

mf

K 68 Hey! Clap Hands 70 71 72 Hey!

WIND BEATZ

Xylophone

Wibrand van Norel

♩ = 120

Start like a flashmob

2 3 5 10 Hey!

12 13 14 15 16

17 18 Hey! 20 21

22 Hey! 24 Clap Hands 25 26 Hey!

10 38 39 40

41 42 43 44 46

47 48 49 50 51 52 Hey!

54 55 56 58

tsjak tsjak tsjak tsjak tsjak tsjak ho!

59 60 61 62 63

64 Hey! 66 67 68 Hey!

Clap Hands 70 71 72 Hey!

WIND BEATZ

Xylophone 2
(ad lib.)

Wibrand van Norel

♩ = 120

Start like a flashmob

3 2 5 2 A 3 10 Hey!

B 12 13 14 15

16 17 18 Hey! C mf

20 21 22 Hey! D Clap Hands

24 25 26 Hey! E F 10 38

39 40 41 42 43 44

G 46 47 48 49

50 51 52 Hey! H 54 55 56

tsjak tsjak tsjak tsjak tsjak tsjak ho!

I 58 59 60 61 62

63 64 Hey! J 66 67

mf

68 Hey! K Clap Hands 70 71 72 Hey!

WIND BEATZ

Marimba

Wibrand van Norel

♩ = 120

Start like a flashmob

8

9

10

Hey! **B**

mf

12

13

14

15

16

17

18

Hey! **C**

mp

20

21

22

Hey! **D** Clap Hands 24

25

26

Hey! **E**

29

30

mf

31

32

33

34

35

36

F

38

Marimba

39 40 41 42

43 44 46

G

mp

47 48 49 50

51 52

Hey! **H**

boem boem boem boem
boom boom boom boom

54 55 56

boem boem boem boem boom boom boom boom
boem boem boem boem boom boom boom boom
boem boem boem boem boom boom boom boom

I

58 59 60

mf

61 62 63 64

Hey!

J

66 67 68

mp

Hey!

K

Clap Hands

70 71 72

Hey!

WIND BEATZ

Bass Marimba
Bass Guitar

Wibrand van Norel

♩ = 120

Start like a flashmob

Bass Marimba
Bass Guitar

39 40 41 42 43

44 46 47 48

G

mp

49 50 51 52 Hey!

H 54 55

boem boem boem boem
boom boom boom boom

boem boem boem boem
boom boom boom boom

boem boem boem boem
boom boom boom boom

56 58 59

I

mf

boem boem boem boem
boom boom boom boom

60 61 62 63 64 Hey!

J 66 67 68 Hey!

mp

K Clap Hands 70 71 72 Hey!
