

Want muziek is cool!

gecomponeerd in opdracht van Musidesk Rijnbrink

Tim van Klompenburg

$\text{♩} = 108$

3

mf *f*

6

9 **A** *mp*

13

17 *f*

21

24 oeh ah oeh ah

27 ring ding ding ding ding ding ding oeh ah oeh ah tra ka tra ka tra eh eey!

Glockenspiel

30

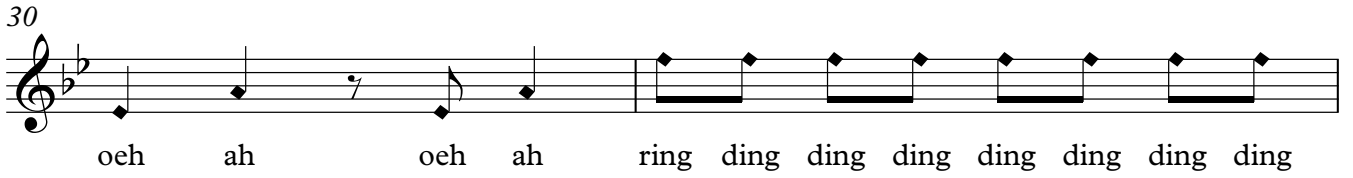

oeh ah oeh ah ring ding ding ding ding ding ding

32

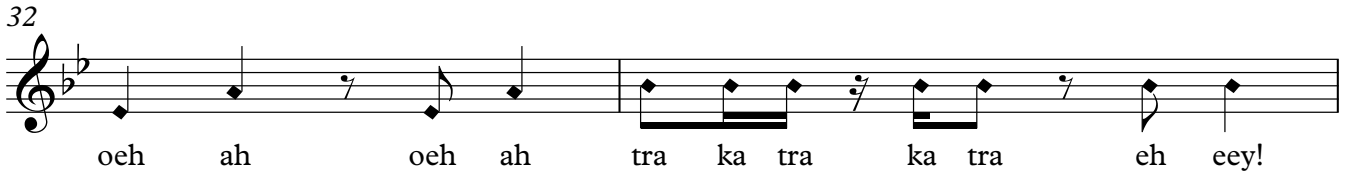

oeh ah oeh ah tra ka tra ka tra eh eey!

34 **B**

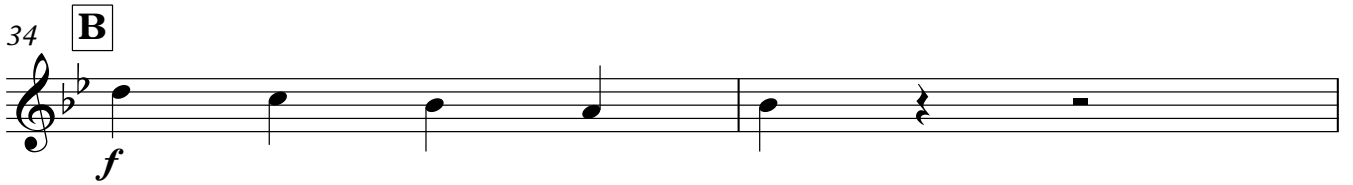

f

36 **accel.**

42 **C** ♩ = 132
Stamp! klap! klap+been

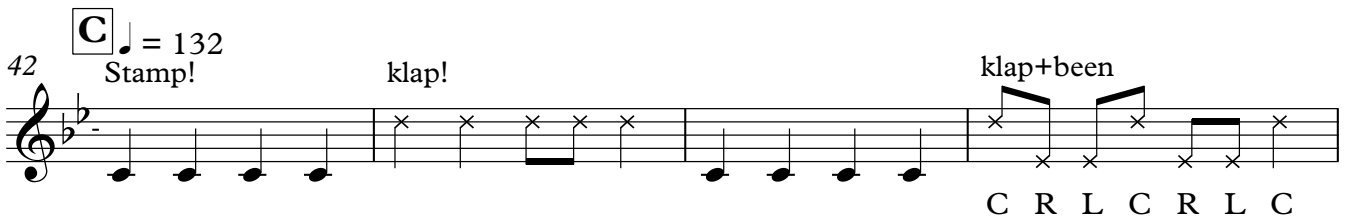

C R L C R L C

46

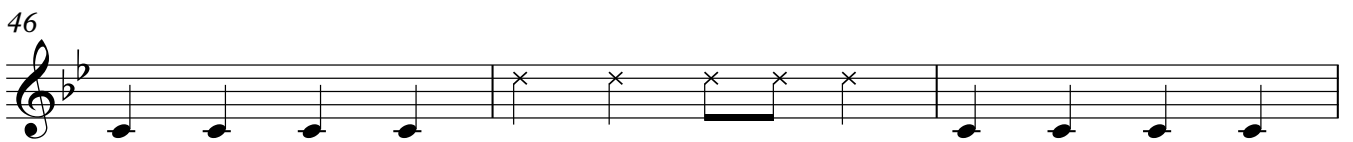

49 **D**
borst+been +klap

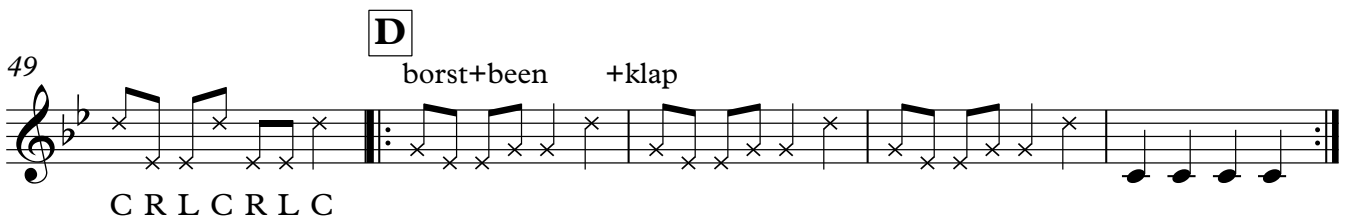

C R L C R L C

54 **E**

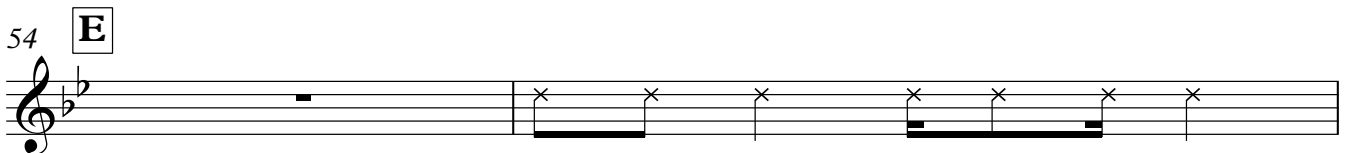

56

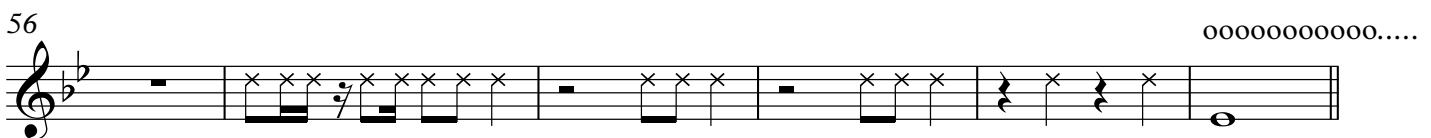

0000000000.....

Glockenspiel

62 **F**

3

mf *f*

67

♩ = 160

70 **G**

2

f

78

2

86 **H**

f

94

f

101 **I**

2

f

109

2

Glockenspiel

J

116

124

130

Vibraphone

Want muziek is cool!

gecomponeerd in opdracht van Musidesk Rijnbrink

Tim van Klompenburg

$\text{♩} = 108$

3

mf *f*

6

9 **A** *mf*

13

17 *f*

21

24 oeh ah oeh ah

27 ring ding ding ding ding ding ding oeh ah oeh ah tra ka tra ka tra eh eey!

Vibraphone

30

oeh ah oeh ah ring ding ding ding ding ding oeh ah oeh ah *f*

34 **B**

36

39

accel.

42 **C** ♩ = 132
Stamp!

klap!

klap+been

C R L C R L C

46

D

borst+been +klap

C R L C R L C

54 **E**

56

0000000000.....

Vibraphone

62 **F**

3

mf *f* *f*

67

$\text{♩} = 160$

70 **G**

2

f *f* *f* *f* *f* *f*

76

2

f *f* *f* *f* *f* *f*

82

f *fp* *fp*

86 **H**

94

101 **I**

f *f* *f*

104

2

f *f* *f*

Vibraphone

110

f *f* *fp*

116

p **J**

124

130

Want muziek is cool!

gecomponeerd in opdracht van Musidesk Rijnbrink

$\text{♩} = 108$

mf

5

f

9 **A** 7

17

f

21

24 oeh ah oeh ah

27 ring ding ding ding ding ding ding oeh ah oeh ah tra ka tra ka tra eh eey!

30 oeh ah oeh ah ring ding ding ding ding ding ding oeh ah oeh ah

33 **B** tra ka tra ka tra eh eey! *f*

Xylophone

36 accel.

42 C ♩ = 132

Stamp! klap! klap+been

C R L C R L C

46

49 D

borst+been +klap

C R L C R L C

54 E

56 0000000000.....

62 F

mf

66 ♩ = 160

f

70 G

f 2

Xylophone

76 **2**

f **2**

82

f *fp*

86 **H**

H

94

97

100 **I**

I *f*

104 **2**

2 **2**

110 **2**

f **2**

Xylophone

114

118 **J**

126

129

132

Want muziek is cool!

gecomponeerd in opdracht van Musidesk Rijnbrink

$\text{♩} = 108$

mf

5

f

9

A

mp

13

17

mf

21

24

ff

26

oeh ah oeh ah ring ding ding ding ding ding ding

28

oeh ah oeh ah tra ka tra ka tra eh eey!

Marimba 1

30

oeh ah oeh ah ring ding ding ding ding ding ding oeh ah oeh ah

33

B

tra ka tra ka tra eh eey! *mf*

36

39

accel.

42

C ♩ = 132
Stamp!

klap!

klap+been

C R L C R L C

46

D

49

borst+been +klap

C R L C R L C

54

E

56

0000000000.....

Marimba 1

62 **F**

mf

66 $\text{♩} = 160$

f

70 **G**

f

78

f

86 **H**

f

94

ff

98

ff

102 **I**

f

110

f

Marimba 1

116

J

124

129

132

Want muziek is cool!

gecomponeerd in opdracht van Musidesk Rijnbrink

♩ = 108

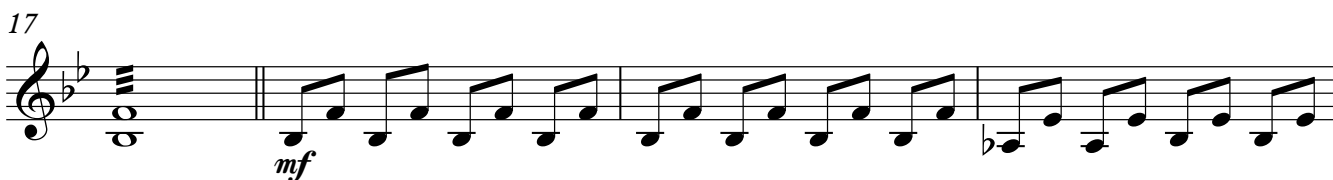

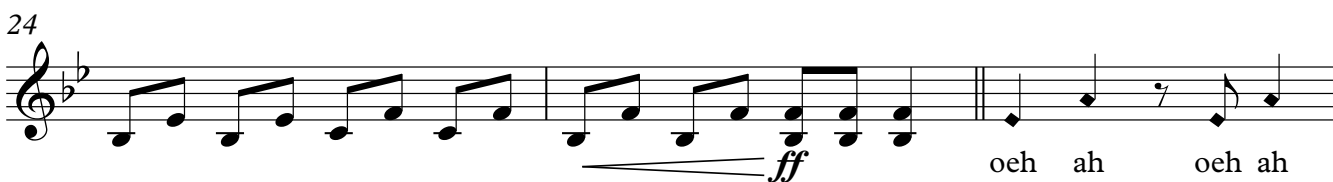

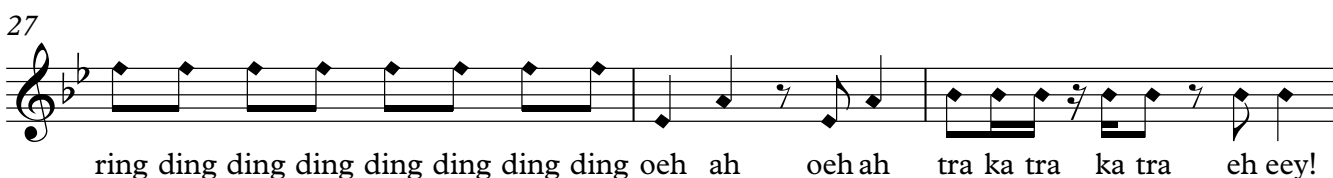

30

oeh ah oeh ah ring ding ding ding ding ding ding oeh ah oeh ah

33

B

tra ka tra ka tra eh eey! *mf*

36

39

accel.

42

C ♩ = 132
Stamp!

klap!

klap+been

C R L C R L C

46

D

49

borst+been +klap

C R L C R L C

54

E

56

0000000000.....

Marimba 2

62 **F**

mf

66 $\text{♩} = 160$

f

70 **G**

f

78

f

86 **H**

f

92

ff

97

ff

101 **I**

ff

108

ff

Marimba 2

116

J

122

127

131

Want muziek is cool!

gecomponeerd in opdracht van Musidesk Rijnbrink

$\text{♩} = 108$

2

mf

f

6

9

A

mp

13

17

mf

20

24

ff

oeh ah oeh ah

27

ring ding ding ding ding ding ding oeh ah oeh ah tra ka tra ka tra eh eey!

30

oeh ah oeh ah ring ding ding ding ding ding ding oeh ah oeh ah

33

B

tra ka tra ka tra eh eey! *mf*

36

39

accel.

42

C ♩ = 132
Stamp!

klap!

klap+been

C R L C R L C

46

D

49

borst+been +klap

C R L C R L C

54

E

56

oooooooooooo.....

Marimba 3

62 **F**

mf *f*

67

$\text{♩} = 160$

70 **G**

mf *f*

78

mf *f*

86 **H**

mf *f*

92

mf *f*

97

mf *f*

101 **I**

mf *f*

108

mf *f*

Marimba 3

116

J

122

127

131

Want muziek is cool!

gecomponeerd in opdracht van Musidesk Rijnbrink

Tim van Klompenburg

♩ = 108

3

f

9

A

mp

13

17

mf

24

ff oeh ah oeh ah

27

ring ding ding ding ding ding ding oeh ah oeh ah tra ka tra ka tra eh eey!

30

oeh ah oeh ah ring ding ding ding ding ding ding

32

oeh ah oeh ah tra ka tra ka tra eh eey!

34

B

mf

Tubular Bells

accel.

36

42 **C** ♩ = 132
Stamp! klap! klap+been

C R L C R L C

46

49 **D**
borst+been +klap

C R L C R L C

54 **E**

56

0000000000.....

62 **F** ♩ = 160

f

70 **G**

78

Tubular Bells

86 **H**

ff

95

101 **I**

2 *2*

109

2 *2*

117 **J**

126

ff

131

ff

Timpani

Want muziek is cool!

gecomponeerd in opdracht van Musidesk Rijnbrink

Tim van Klompenburg

♩ = 108

3

9

A

13

17

20

24

27

30

33

B

Timpani

36

39

accel.

42 **C** Stamp! = 132

klap!

klap+been

C R L C R L C

46

49 **D** borst+been +klap

C R L C R L C

54 **E**

56

ooooooooooooo.....

62 **F** = 160

3

f

70 **G** 2 2

Timpani

78

86

H

95

101

I

109

117

J

126

131

Want muziek is cool!

gecomponeerd in opdracht van Musidesk Rijnbrink

♩ = 108

1

mf

5

f

9

A

ride cymb.
+ rim click

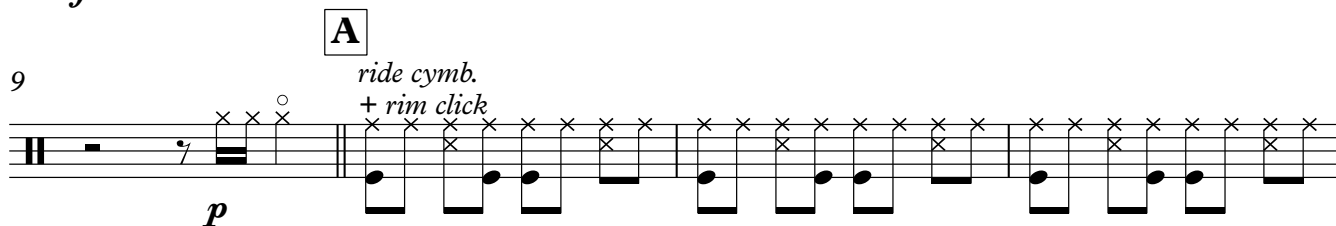

p

13

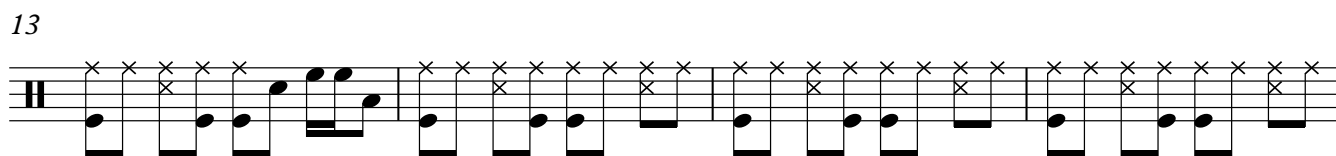

17

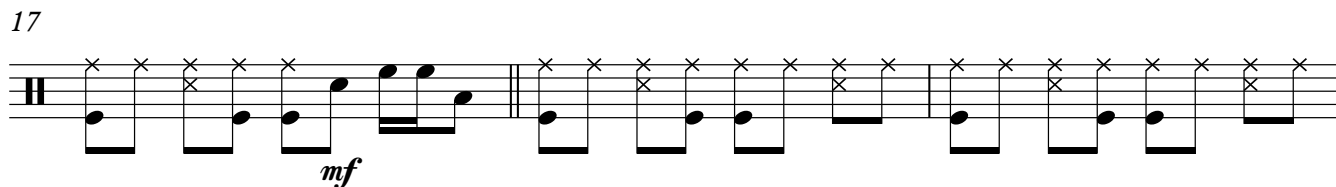

mf

20

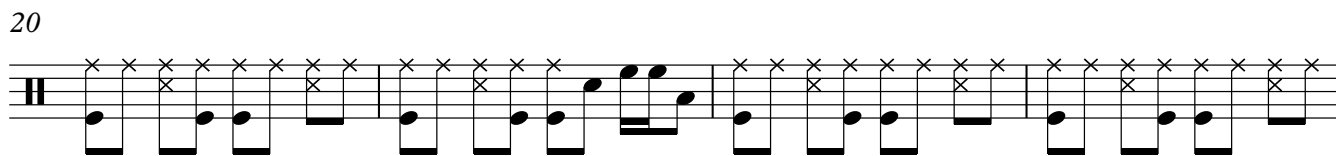

24

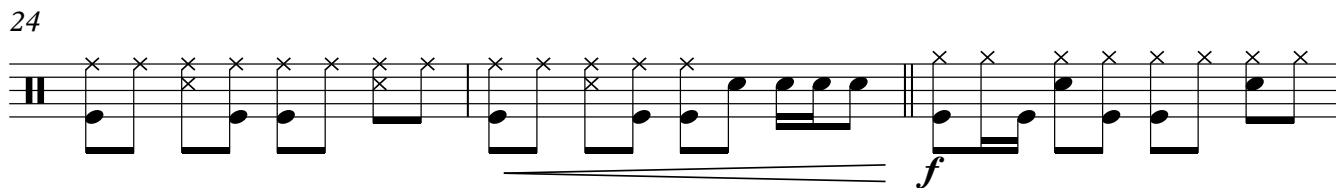

f

27

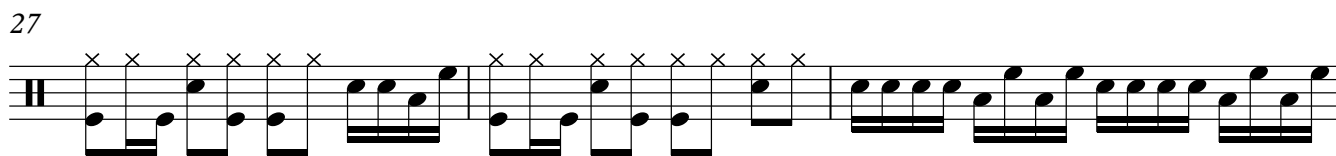

Drum Set

30

33

36

39

42 **C** ♩ = 132

46

49

53

56

Drum Set

59

62 **F**

66

$\text{♩} = 160$

70 **G**

74

78

82

86 **H**

90

94

98

102 **I**

107

112 solo!

118 **J**

122

126

130

Drum Set

132

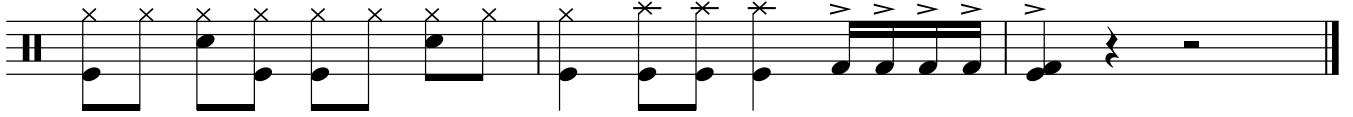

Want muziek is cool!

gecomponeerd in opdracht van Musidesk Rijnbrink

♩ = 108

4

6

A

9

rim +
rimclick

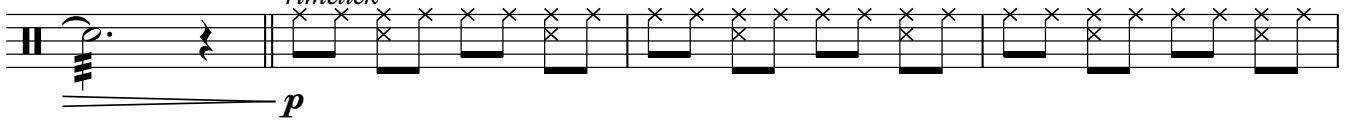

13

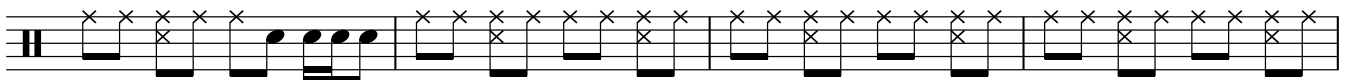

17

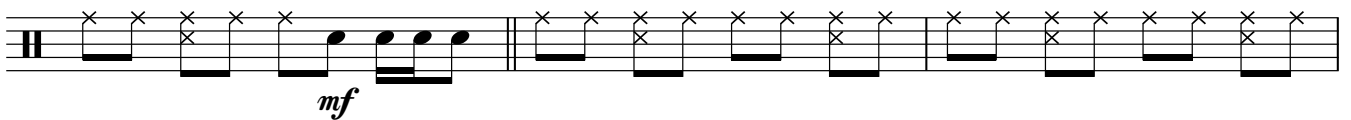

20

24

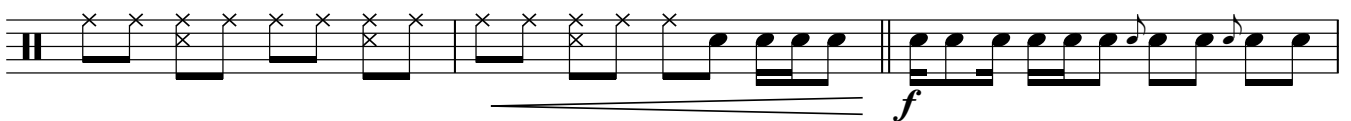

27

Percussion SD

30

32

34 **B**

36

39

accel.

42 **C** ♩ = 132

45

49

D

52

54 **E**

56

59

62 **F**

67

70 **G**

74

78

82

Percussion SD

86 **H**

89

92

96

99

102 **I**

109

118 **J**

121

124

128

131

Want muziek is cool!

gecomponeerd in opdracht van Musidesk Rijnbrink

♩ = 108

4

f

6

9

A

6

p

17

mf

21

24

f

27

30

34 **B**

Percussion Toms

36

39

accel.

42 **C** ♩ = 132

45

49

D

52

54 **E**

56

62 **F**

4

Percussion Toms

68

$\text{♩} = 160$

70 **G**

74

79

82

86 **H**

90

94

98

Percussion Toms

102 **I**

109

118 **J**

122

126

130

132

Want muziek is cool!

gecomponeerd in opdracht van Musidesk Rijnbrink

Tim van Klompenburg

♩ = 108

4/4

f

9

A

w/fingers

p

13

17

stick

mf

21

24

26

f

Bongos

30

32

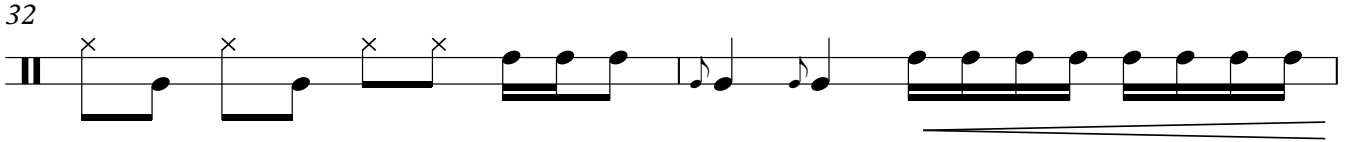

34 **B**

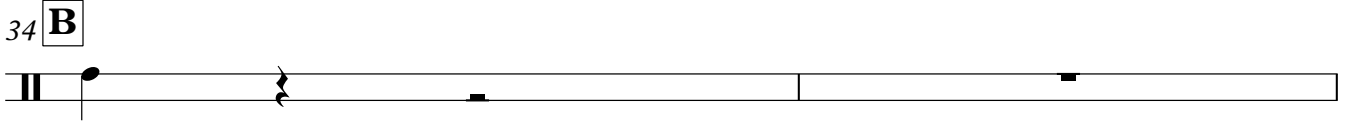

36

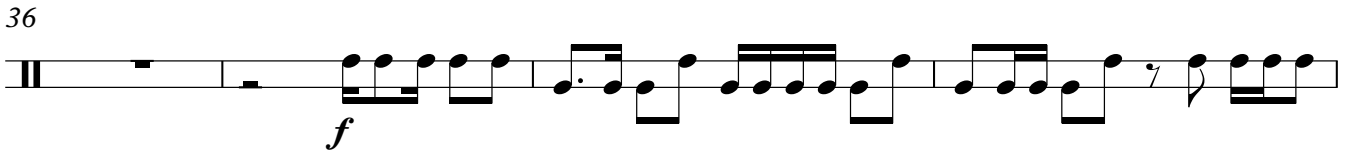

40 **accel.**

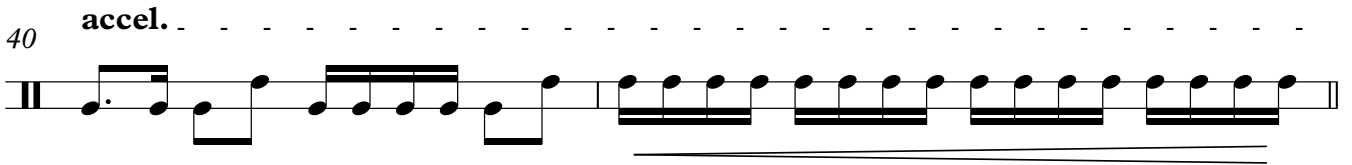

42 **C** = 132

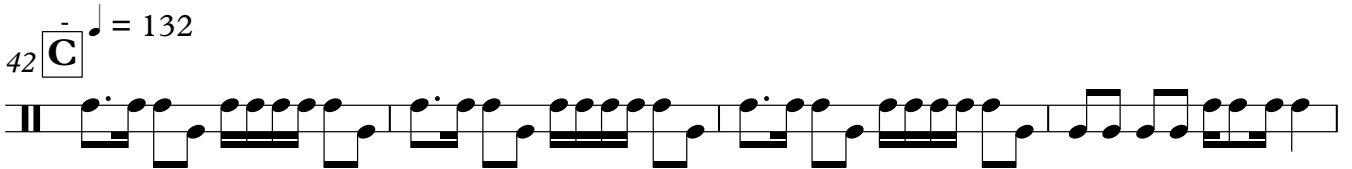

46

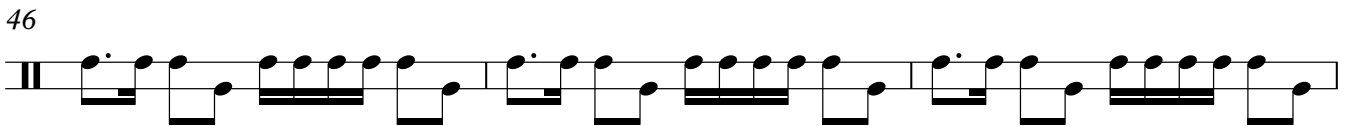

49 **D**

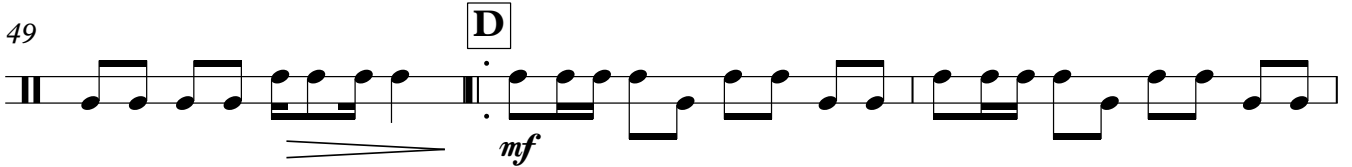

52 **E**

56

62 **F**

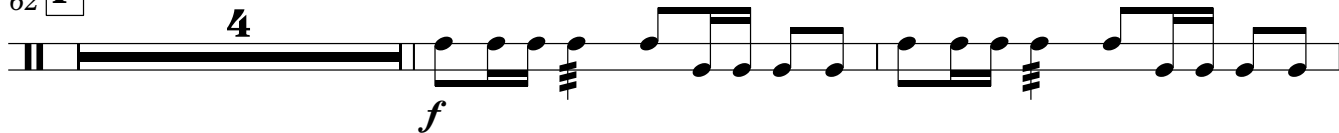

68

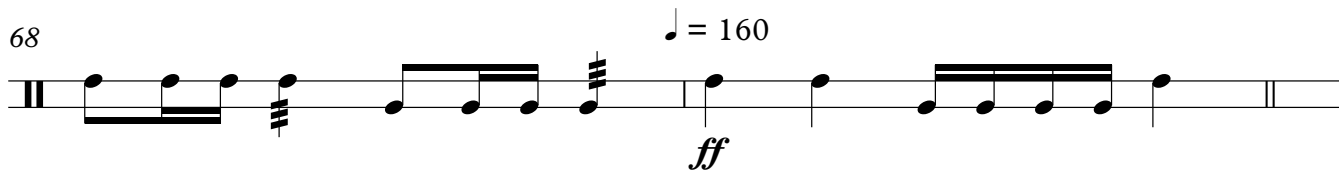

70 **G**

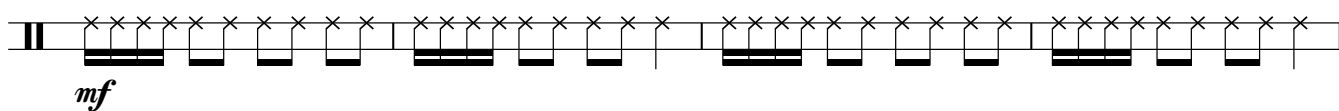

74

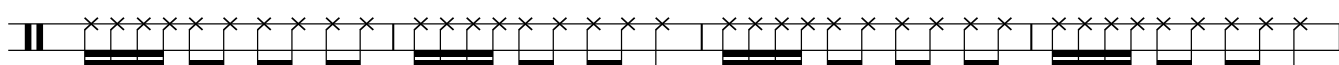

78

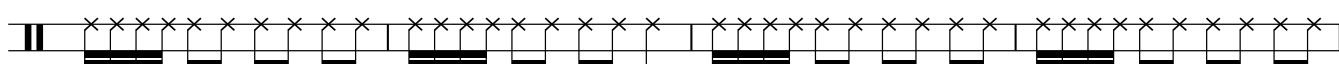

82

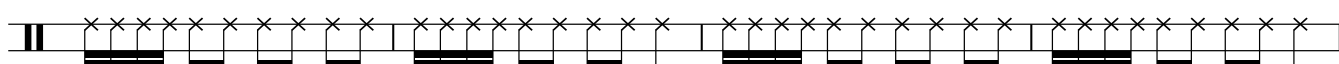

86 **H**

90

Bongos

94

98

102 **I**

109

118 **J**

122

126

130

132

Want muziek is cool!

gecomponeerd in opdracht van Musidesk Rijnbrink

♩ = 108

1

mf

5

f

9

A

7

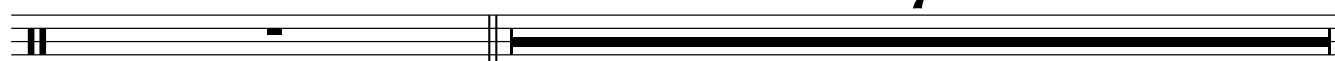

17

mf

21

24

f

27

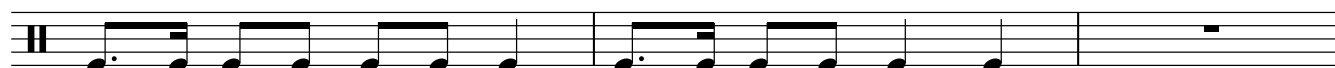

30

34

B

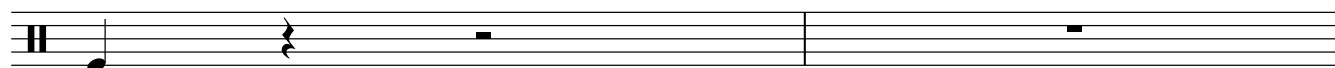

36

accel.

42 **C** ♩ = 132

46

49 **D** rim

54 **E** 2

56 2

62 **F**

66 ♩ = 160

70 **G** on rim

76

81

86 **H**

91

96

101

107

Percussion

Want muziek is cool!

gecomponeerd in opdracht van Musidesk Rijnbrink

Tim van Klompenburg

♩ = 108
cymb. A2

5

mf

9

f

13

A

tambourine

mp

17

21

mf

24

30

cowbell

f

34

38

B

Percussion

36

39

accel.

42 **C** ♩ = 132

46

49

D

4

E

2

56

2

f

62 **F** cymb. A2

mf

66

♩ = 160

f

70 **G**

mf

76

81

86 **H**

90

94

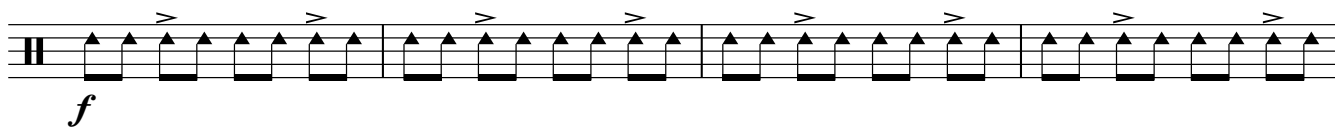

98

102 **I**

110

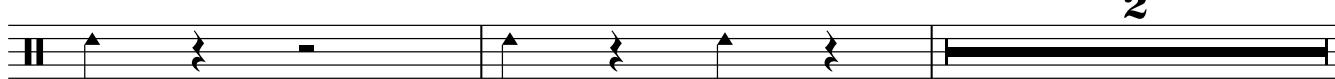

114

118 **J**

122

127

131

