

Hymn Tune Arrangements N°. 2

(NLB 91a/601)

Part I C'

Mel. Antoine Oomen/Arr. Teun Juk

♩ = 56

p

7 *mf* + Eb Cmt./Cl.

13 *p* **A** - Eb Cmt./Cl.

19

25 *mf* + Eb Cmt./Cl.

31 **B** Koraal

37

43

49

55 **C** **Tussenspel**
- E \flat Crnt./Cl.
p

61 + E \flat Crnt./Cl.
mf

67
f

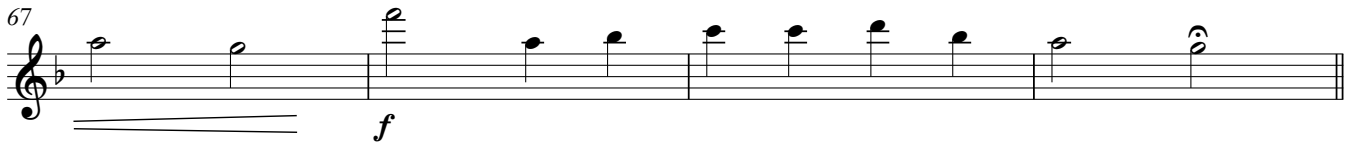

71 **D** **Koraal-zetting 2**

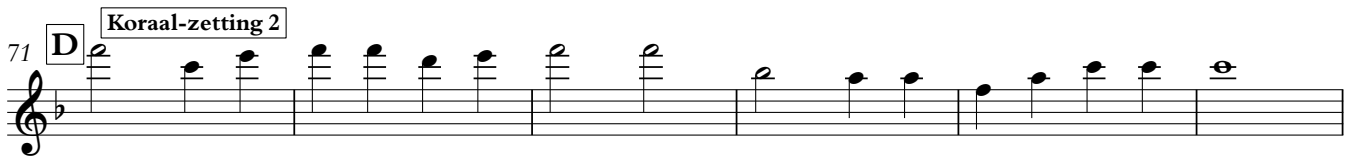

77

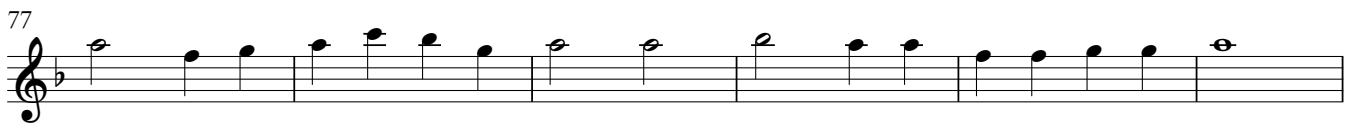

83

89

Hymn Tune Arrangements N^o. 2

(NLB 91a/601)

Part I C

Mel. Antoine Oomen/Arr. Teun Juk

♩ = 56

p

7

+ E^b Cmrt./Cl.

mf

13

A - E^b Cmrt./Cl.

p

19

25

+ E^b Cmrt./Cl.

mf

31

B **Koraal**

37

43

49

55 **C** Tussenspel

- Eb Crnt./Cl.

61 , + Eb Crnt./Cl.

67

71 **D** Koraal-zetting 2

77

83

89

Hymn Tune Arrangements N°. 2

(NLB 91a/601)

Part I B \flat

Mel. Antoine Oomen/Arr. Teun Juk

♩ = 56

p

7

+ E \flat Crmt./Cl.

mf

13

A - E \flat Crmt./Cl.

p

19

25

+ E \flat Crmt./Cl.

mf

31

B **Koraal**

37

43

49

55 **C** Tussenspel

- E \flat Crnt./Cl.

61 , + E \flat Crnt./Cl.

67

71 **D** Koraal-zetting 2

77

83

89

Hymn Tune Arrangements N°. 2

In opdracht van Musidesk Rijnbrink

Part I E \flat

(NLB 91a/601)

Mel. Antoine Oomen/Arr. Teun Juk

♩=56

8

mf

15

A

10

mf

31

B Koraal

37

43

49

55 **C** Tussenspel
6
mf

66
f

71 **D** Koraal-zetting 2

77

83

89

Hymn Tune Arrangements N°. 2

(NLB 91a/601)

Part II C

Mel. Antoine Oomen/Arr. Teun Juk

$\text{♩} = 56$

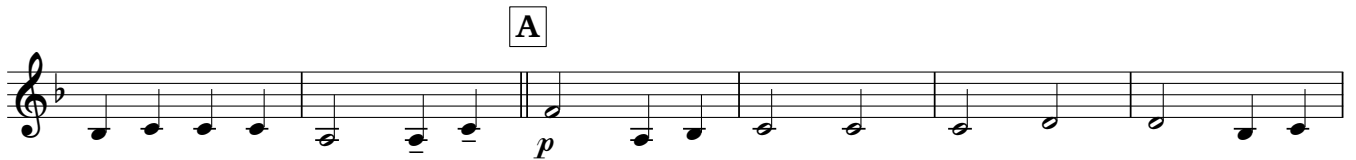

B Koraal

C Tussenspel

D Koraal-zetting 2

Hymn Tune Arrangements N^o. 2

(NLB 91a/601)

Part II B \flat

Mel. Antoine Oomen/Arr. Teun Juk

$\text{♩} = 56$

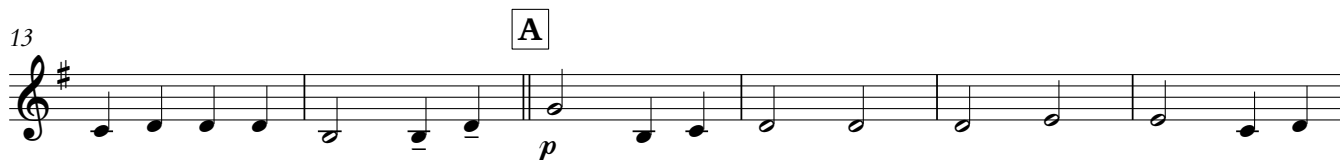

49

55

C Tussenspel

61

67

71

D Koraal-zetting 2

77

83

89

Hymn Tune Arrangements N^o. 2

(NLB 91a/601)

Part II E^b

Mel. Antoine Oomen/Arr. Teun Juk

♩=56

p

7

mf

13

A

p

19

25

31

B **Koraal**

37

43

49

55

C Tussenspel

61

67

71

D Koraal-zetting 2

77

83

89

Hymn Tune Arrangements N°. 2

(NLB 91a/601)

Part II F

Mel. Antoine Oomen/Arr. Teun Juk

$\text{♩} = 56$

p

7

mf

13

A

p

19

25

31 **B** Koraal

37

43

49

55 **C** Tussenspel

61

67

71 **D** Koraal-zetting 2

77

83

89

Hymn Tune Arrangements N°. 2

(NLB 91a/601)

Part III B \flat (T.C.)

Mel. Antoine Oomen/Arr. Teun Juk

$\text{♩} = 56$

7

13 **A**

19

25

31 **B** **Koraal**

37

43

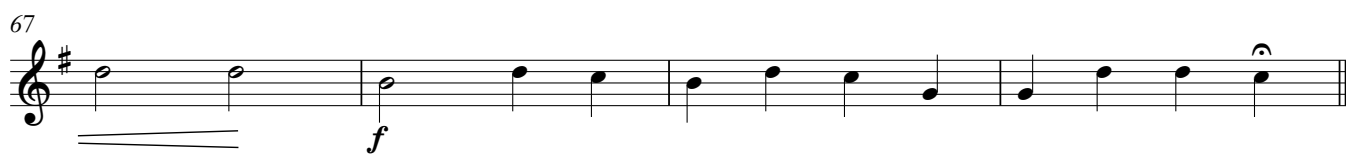

Hymn Tune Arrangements N^o. 2

(NLB 91a/601)

Part III B^b (B.C.)

Mel. Antoine Oomen/Arr. Teun Juk

$\text{♩} = 56$

p

7

mf

13

A

p

19

25

mf

31

B Koraal

37

43

49

55

C

Tussenspel

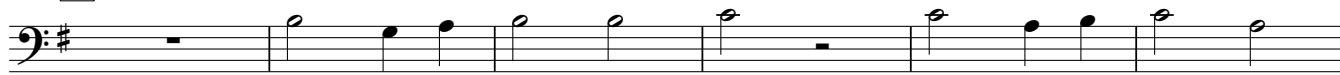
*p*

61

*mf*

67

*f*

71

D

Koraal-zetting 2

77

83

89

Hymn Tune Arrangements N°. 2

(NLB 91a/601)

Mel. Antoine Oomen/Arr. Teun Juk

Part III E \flat

$\text{♩} = 56$

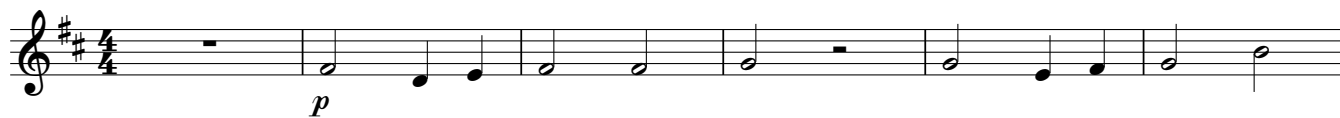

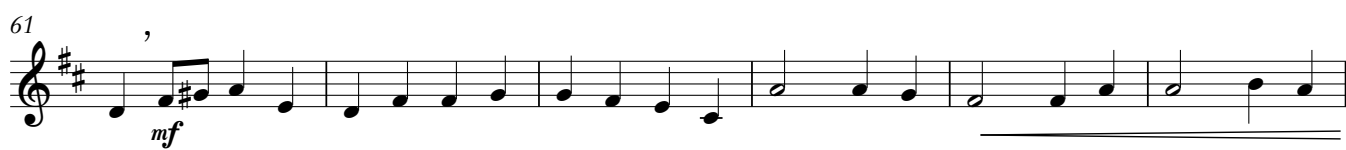

Hymn Tune Arrangements N°. 2

(NLB 91a/601)

In opdracht van Musiedesk Rijnbrink

Mel. Antoine Oomen/Arr. Teun Juk

Part III F

$\text{♩} = 56$

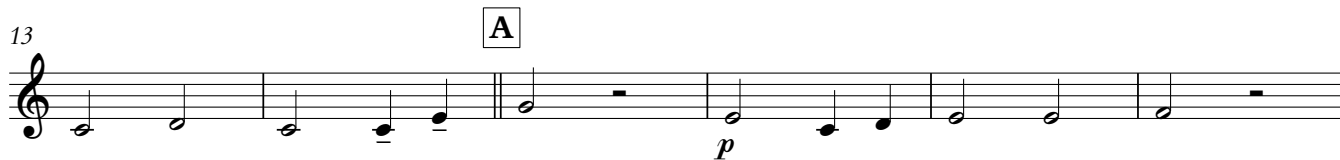

49

55 **C** Tussenspel

61

67

71 **D** Koraal-zetting 2

77

83

89

Hymn Tune Arrangements N^o. 2

(NLB 91a/601)

Part III C

Mel. Antoine Oomen/Arr. Teun Juk

$\text{♩} = 56$

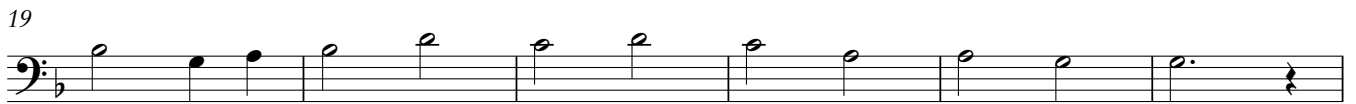
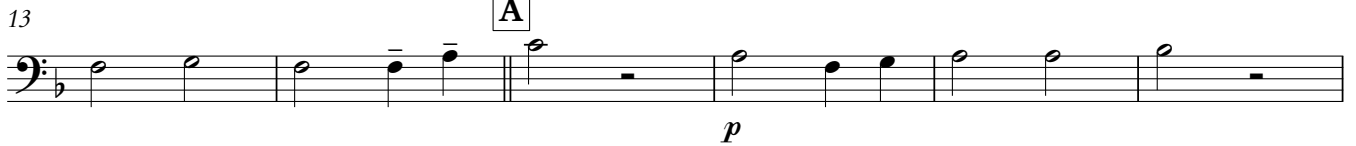

43

49

55

C Tussenspel

61

67

71

D Koraal-zetting 2

77

83

89

Hymn Tune Arrangements N^o. 2

(NLB 91a/601)

Part IV E \flat (T.C.)

Mel. Antoine Oomen/Arr. Teun Juk

$\text{♩} = 56$

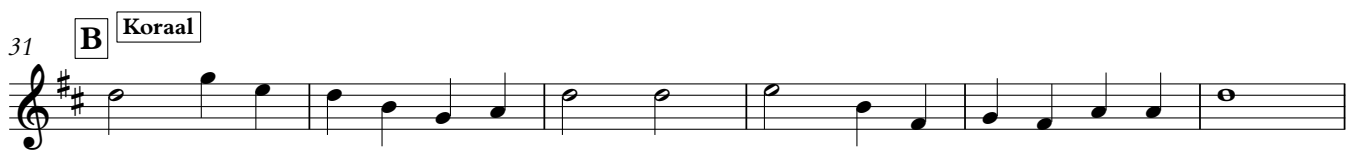
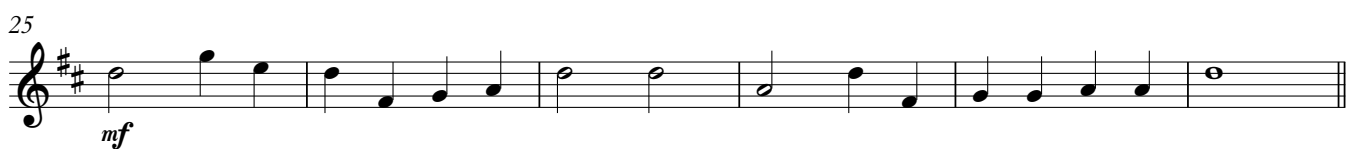
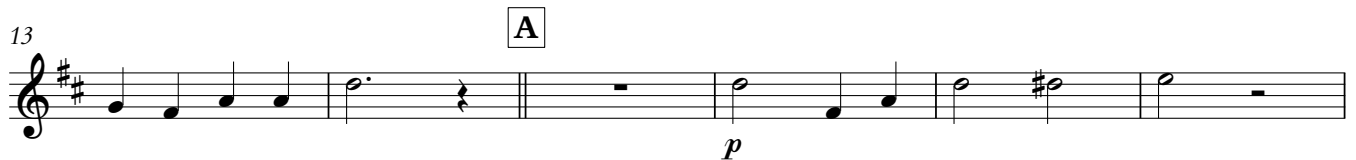

49

55

C Tussenspel

61

67

71

D Koraal-zetting 2

77

83

89

Hymn Tune Arrangements N^o. 2

(NLB 91a/601)

Mel. Antoine Oomen/Arr. Teun Juk

Part IV E^b (B.C.)

$\text{♩} = 56$

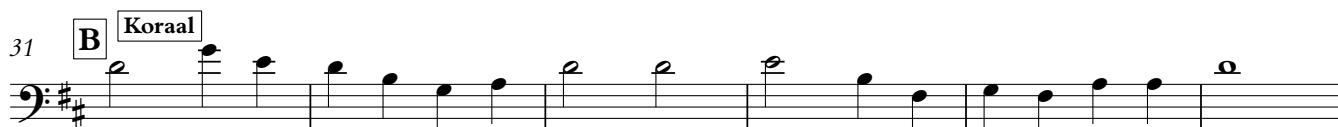
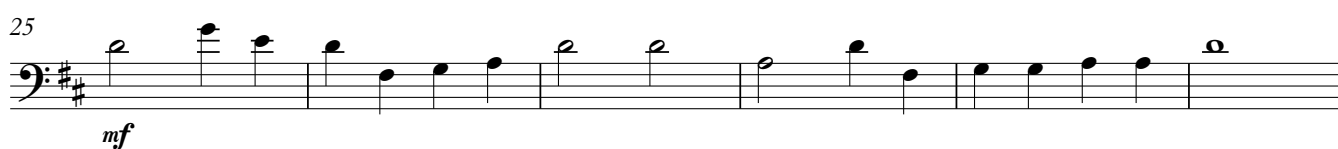
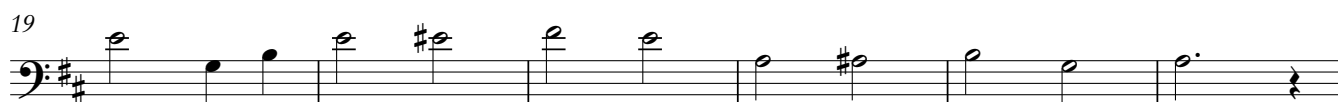
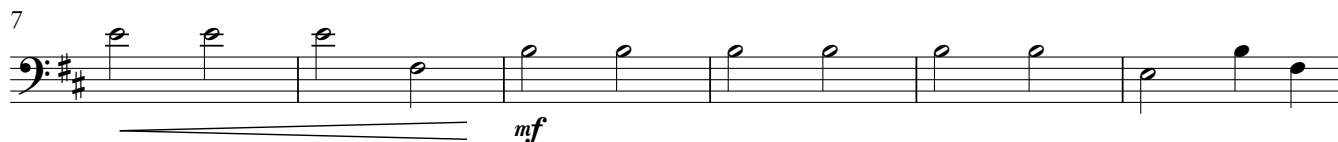

49

55

C Tussenspel

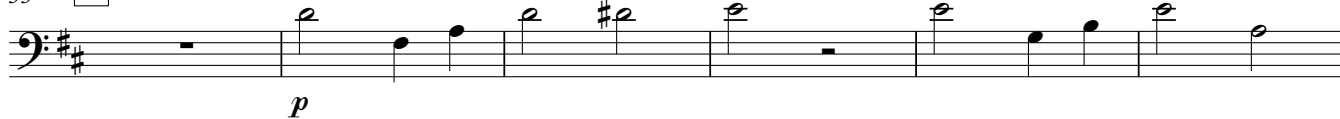

61

67

71

D Koraal-zetting 2

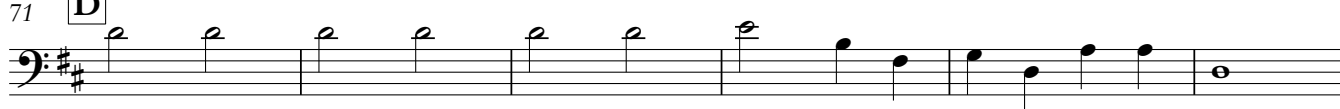

77

83

89

Hymn Tune Arrangements N^o. 2

(NLB 91a/601)

Part IV B^b (T.C.)

Mel. Antoine Oomen/Arr. Teun Juk

♩ = 56

p

7

mf

13

A

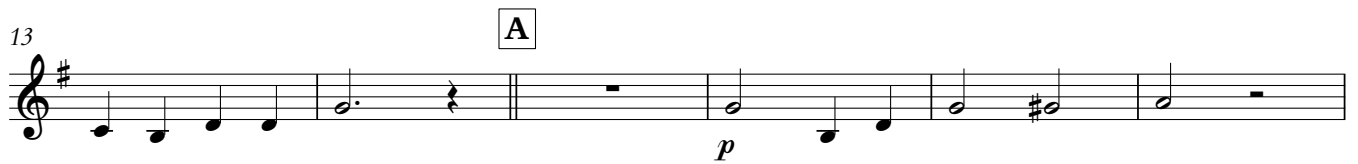

p

19

25

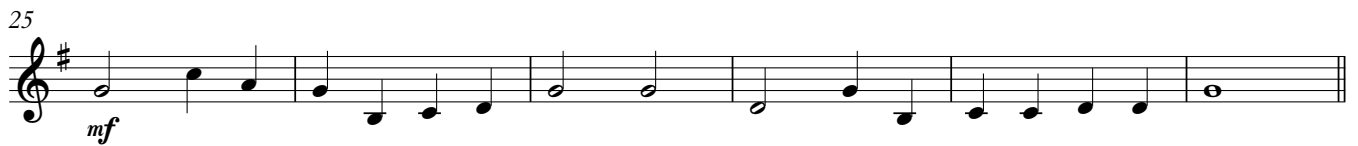

mf

31

B Koraal

37

43

49

55 **C** Tussenspel

61

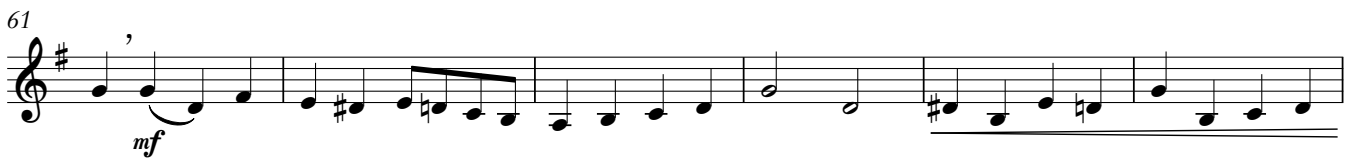

67

71 **D** Koraal-zetting 2

77

83

89

Hymn Tune Arrangements N^o. 2

(NLB 91a/601)

Part IV B^b (B.C.)

Mel. Antoine Oomen/Arr. Teun Juk

$\text{♩} = 56$

p

7

mf

13

A

p

19

25

mf

31

B **Koraal**

37

43

49

55 **C** Tussenspel

61

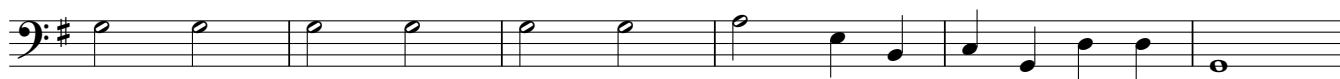

67

71 **D** Koraal-zetting 2

77

83

89

Hymn Tune Arrangements N°. 2

(NLB 91a/601)

Part IV C

Mel. Antoine Oomen/Arr. Teun Juk

$\text{♩} = 56$

p

7

mf

13

A

p

19

25

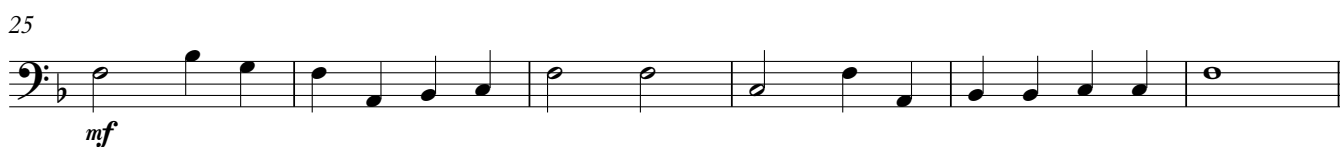

mf

31

B Koraal

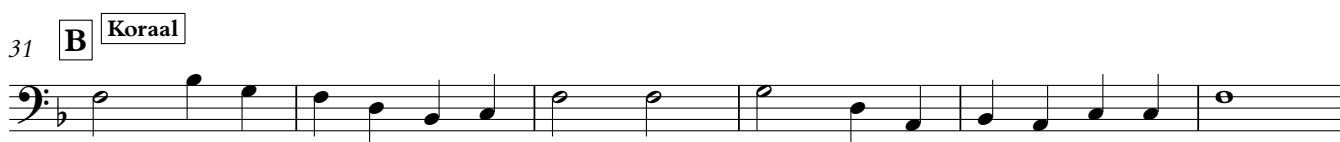

37

43

49

55 C Tussenspel

61

67

71 D Koraal-zetting 2

77

83

89

Hymn Tune Arrangements N°. 2

(NLB 91a/601)

Organ

Mel. Antoine Oomen/Arr. Teun Juk

♩ = 56

p

7

mf

13

A

p

19

25

mf

31 **B** Koraal

37

43

49

55 **C** Tussenspel

61

67

f

71

D Koraal-zetting 2

77

83

89
