

Hymn Tune Arrangements N^o. 1

(LIED 212 / 304 uit liedboek 2013)

voor elke combinatie van instrumenten

Johann Crüger, arr. Jacob de Haan

Hymn Tune Arrangements N^o. 1 (LIED 212 / 304 uit liedboek 2013) - Johann Crüger, arr. Jacob de Haan

Moeilijkheidsgraad :
1,5

INSTRUMENTATION

- Part I C' Flute
Part I C Piccolo / Oboe / 1st Violin / accordeon / Soprano recorder
Part I B \flat Sopraan Sax. (fa) / Clartinet 1 / Flügelhorn 1 (fa) / Trumpet 1 / Solo Cornet (b.b.) / Flügelhorn (b.b.)
Part I E \flat E \flat Clarinet / E \flat Flügel (fa) / E \flat Cornet (b.b.)
- Part II B \flat Clarinet 2&3 / Flügelhorn 2&3 (fa) / Trumpet 2&3 / Cornet 2&3 (b.b.) / Repiano cornet (b.b.)
Part II E \flat Alto Saxophone / E \flat Horn 1&3 / E \flat Horn Solo & 1(b.b.)
Part II F F Horn 1&3 / Engelse Horn
Part II C 2nd Violin / Accordeon / Alto recorder / Tenor recorder
- Part III B \flat (T.C.) Tenor Saxophone / Baritone / B \flat Trombone 1 / Euphonium 1
Part III B \flat (B.C.) B \flat Trombone 1 / Tenor Tuba 1
Part III E \flat E \flat Horn 2&4 / E \flat Horn 2 (b.b.) / Alto Clarinet /
Part III F F Horn 2&4
Part III C Trombone / Baritone C
- Part IV B \flat T.C. Bass Clarinet / B \flat Bass T.C. / Bariton T.C. 2 / B \flat Trombone 2 T.C. / Euphonium 2
Part IV B \flat B.C. B \flat Bass B.C. / Baritone B.C. 2 / Euphonium B.C. 2 / B \flat Trombone 2 B.C.
Part IV E \flat T.C. Baritone Saxophone / E \flat Bass T.C.
Part IV E \flat B.C. E \flat Bass B.C.
Part IV C Trombone 2 / Bass Trombone / Bariton C / Cello / Contrabas / Bassoon / Electric Bass
Part IV C' Bass Tuba C
- Timpani
- Organ

Hymn Tune Arrangements N^o. 1

(LIED 212 / 304 uit liedboek 2013)

VOORSPEL

Johann Crüger, arr. Jacob de Haan

♩ = 100

Score C

2

8

I

II

III

IV

Timp.

mp

Organ

12

I

II

III

IV

Timp.

Organ

mf

mf

mf

mf

mf

mp

ritenuto

LIED

16

I
II
III
IV
Timp.
Organ

mp
mp
mp
mp
mp
mp

20

I
II
III
IV
Timp.
Organ

Score C

4

24

28

32

I

II

III

IV

Timp.

Organ

mf

mf

mf

mf

mf

36

ritenuto

I

II

III

IV

Timp.

Organ

mf

mf

Hymn Tune Arrangements N° 1

(LIED 212 / 304 uit liedboek 2013)

Part I C

VOORSPEL

Johann Crüger, arr. Jacob de Haan

$\text{♩} = 100$

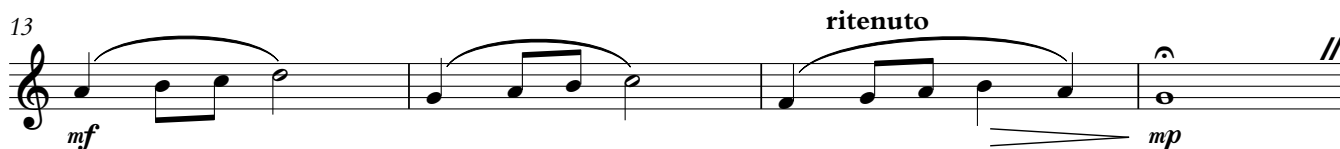

LIED

NASPEL

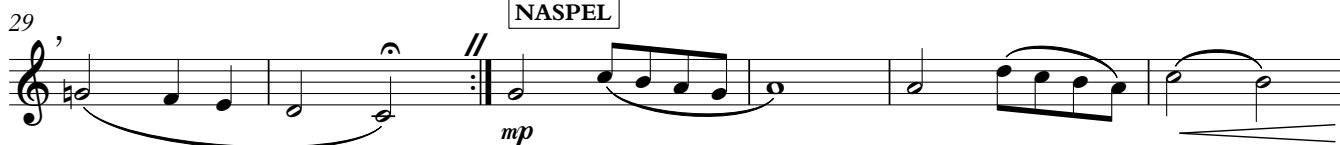

In opdracht van Musidesk Rijnbrink

Hymn Tune Arrangements N^o. 1

Part I B \flat

(LIED 212 / 304 uit liedboek 2013)

Johann Crüger, arr. Jacob de Haan

VOORSPEL

$\text{♩} = 100$

LIED

NASPEL

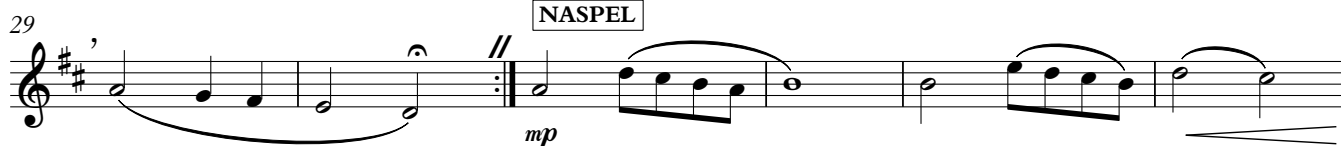

Hymn Tune Arrangements N° 1

(LIED 212 / 304 uit liedboek 2013)

Part I E \flat

Johann Crüger, arr. Jacob de Haan

VOORSPEL

♩ = 100

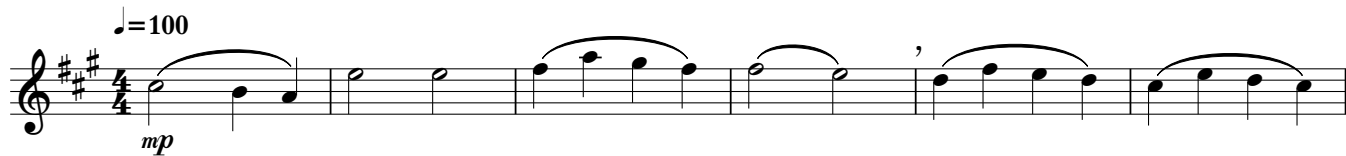

mp

7

mp

13

mf

ritenuto

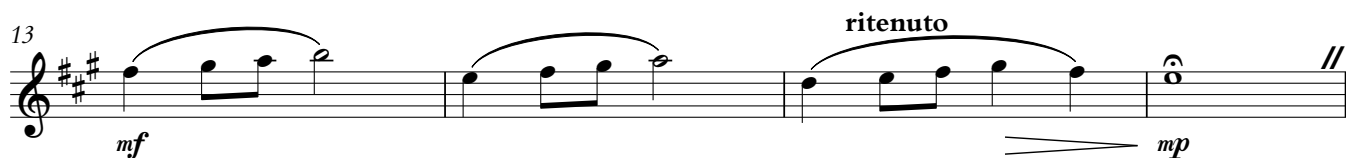

mp

17

LIED

mp

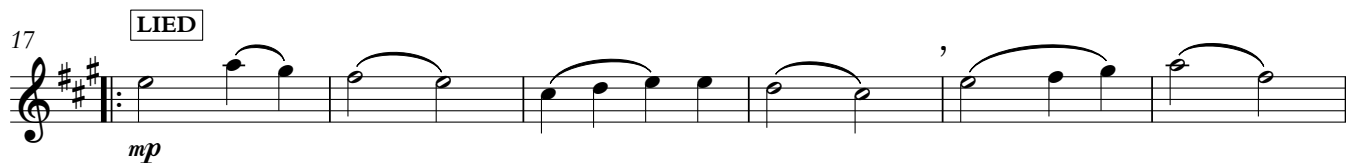

mp

23

mp

29

NASPEL

mp

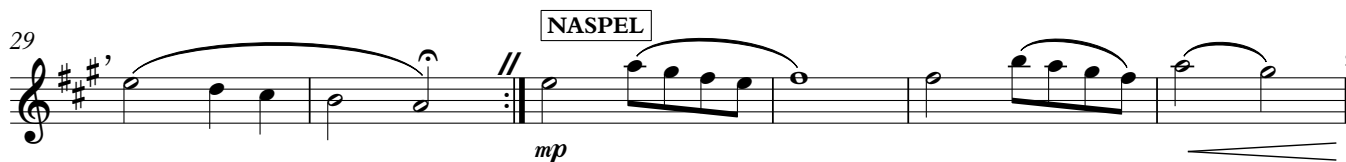

mp

35

mf

ritenuto

mf

Hymn Tune Arrangements N^o. 1

(LIED 212 / 304 uit liedboek 2013)

Part I C'

VOORSPEL

Johann Crüger, arr. Jacob de Haan

♩ = 100

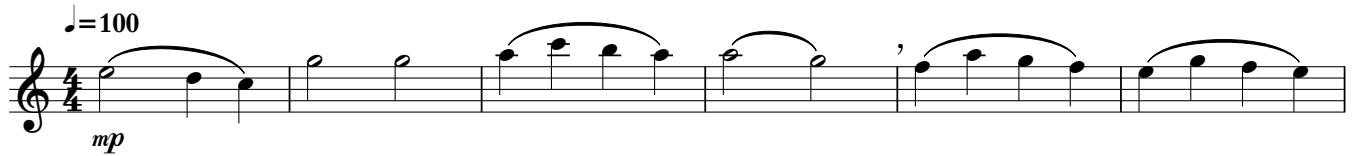

mp

7

13

mf

ritenuto

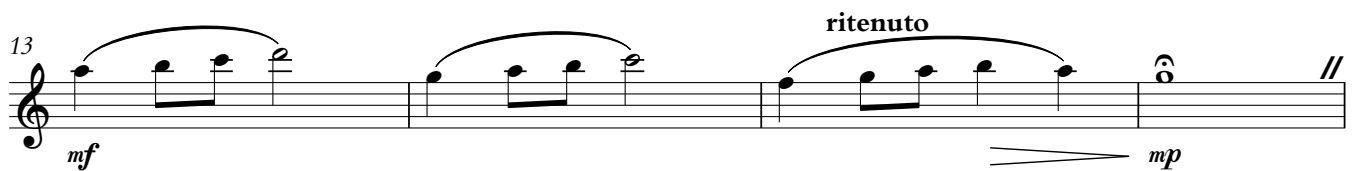

mp

17

LIED

mp

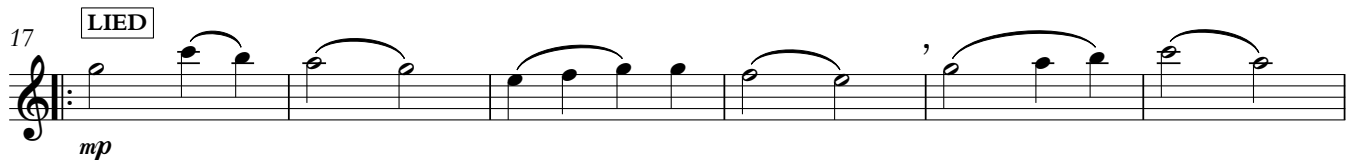

23

29

NASPEL

mp

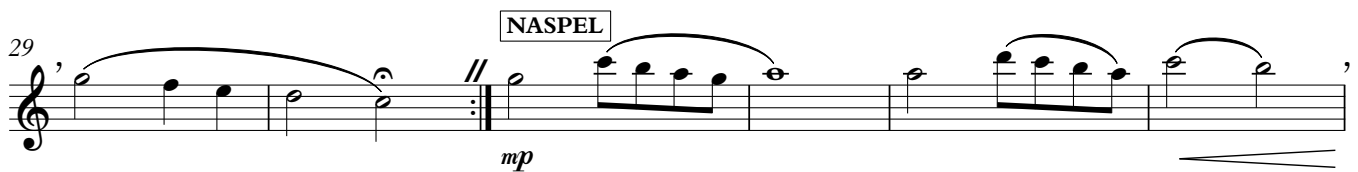

35

mf

ritenuto

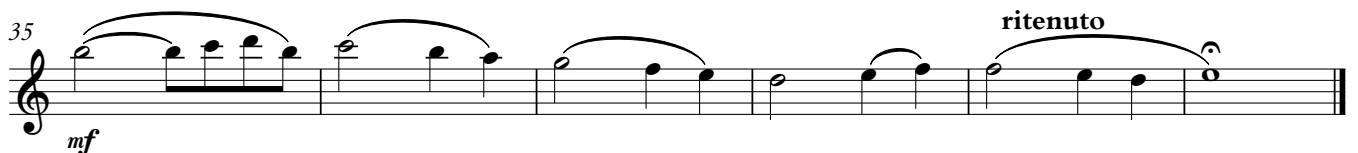

Hymn Tune Arrangements N°. 1

(LIED 212 / 304 uit liedboek 2013)

Part II B \flat

VOORSPEL

Johann Crüger, arr. Jacob de Haan

$\text{♩} = 100$

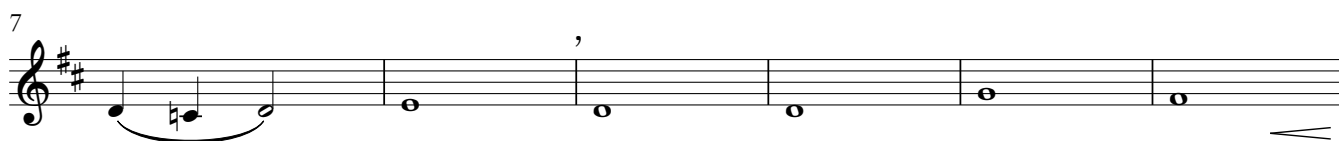
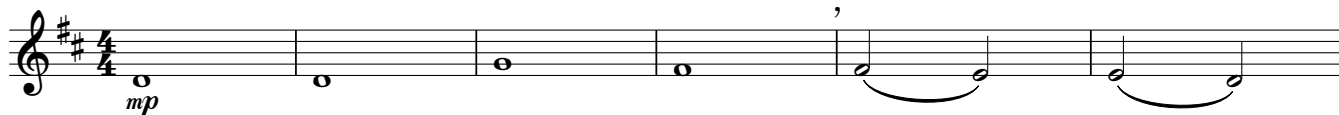

LIED

NASPEL

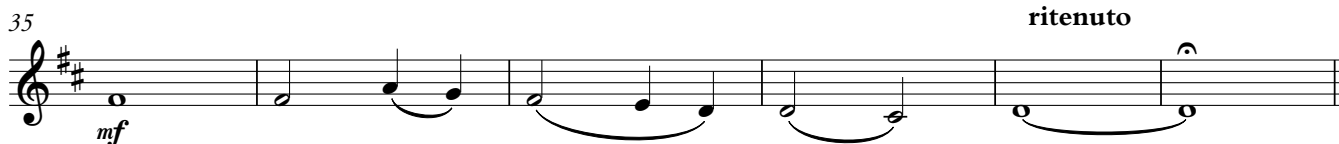
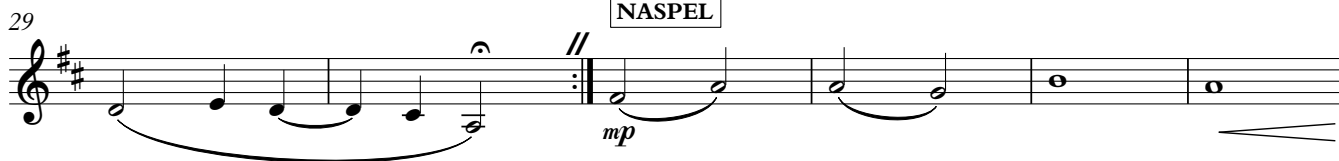

In opdracht van Musidesk Rijnbrink

Hymn Tune Arrangements N^o. 1

Part II E \flat

(LIED 212 / 304 uit liedboek 2013)

Johann Crüger, arr. Jacob de Haan

VOORSPEL

$\text{♩} = 100$

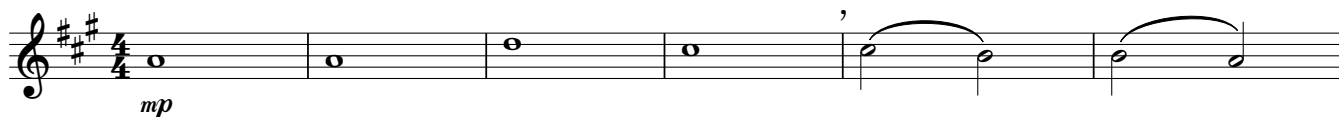

mp

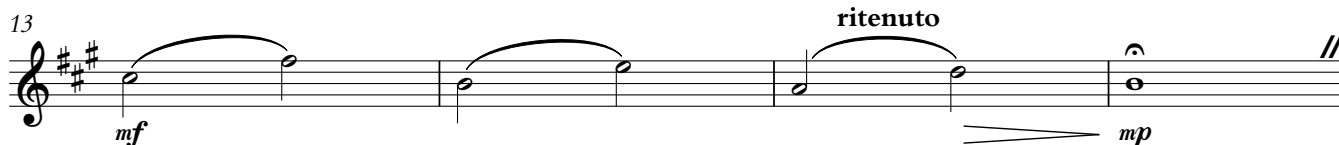

mf

mp

LIED

mp

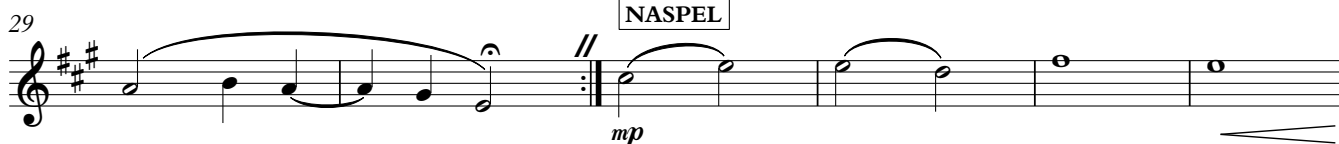

mp

mf

ritenuto

Hymn Tune Arrangements N^o. 1

(LIED 212 / 304 uit liedboek 2013)

Part II F

VOORSPEL

Johann Crüger, arr. Jacob de Haan

♩ = 100

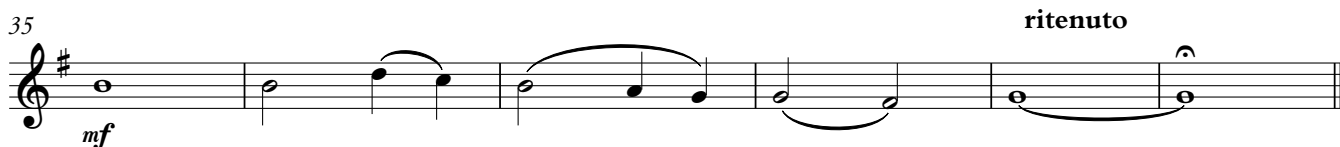
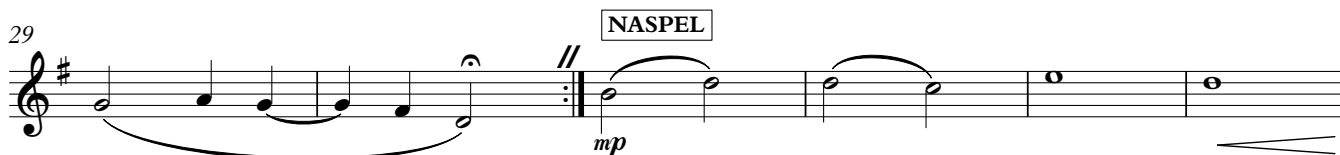
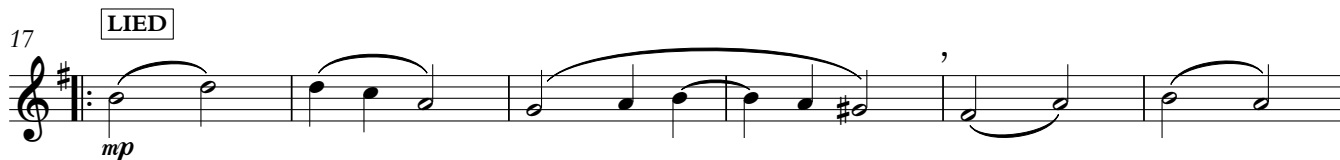
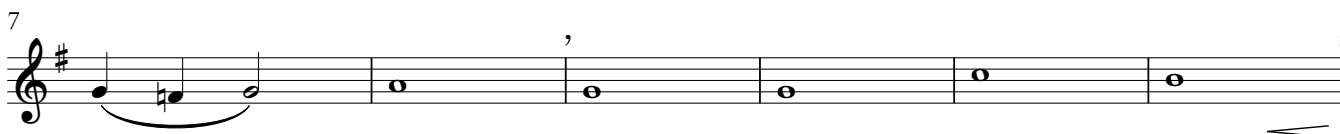
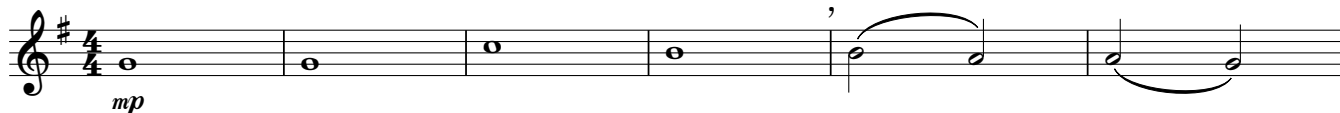

In opdracht van Musidesk Rijnbrink

Hymn Tune Arrangements N^o. 1

Part II C

(LIED 212 / 304 uit liedboek 2013)

VOORSPEL

Johann Crüger, arr. Jacob de Haan

♩ = 100

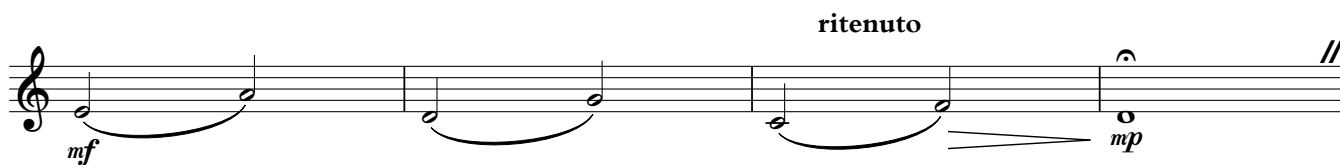
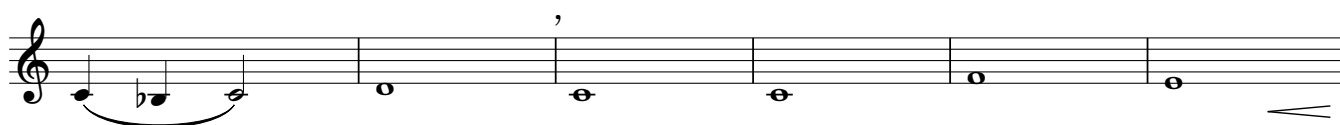

LIED

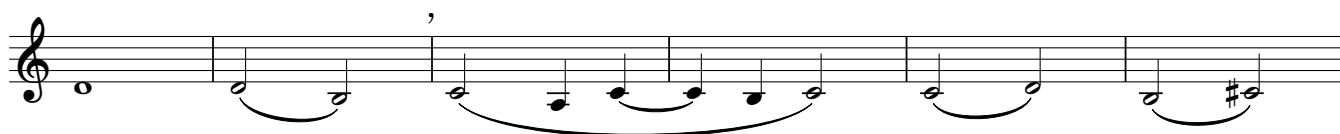

NASPEL

Hymn Tune Arrangements N^o. 1

(LIED 212 / 304 uit liedboek 2013)

Part III C

Johann Crüger, arr. Jacob de Haan

VOORSPEL

♩ = 100

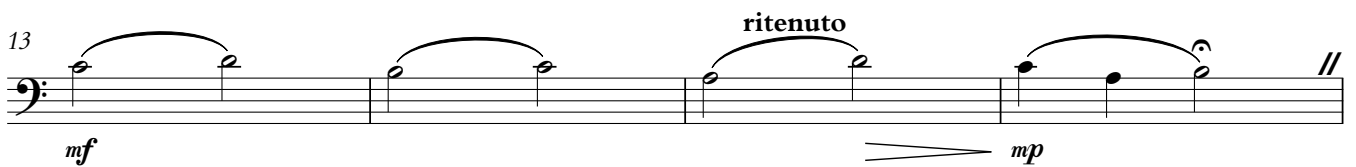
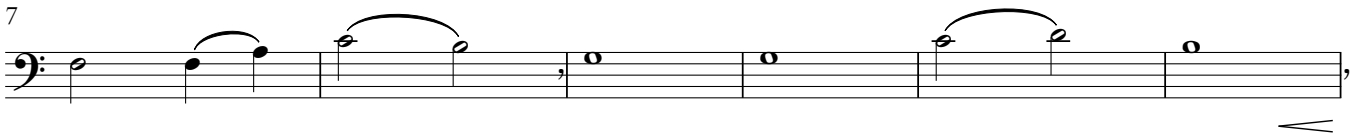
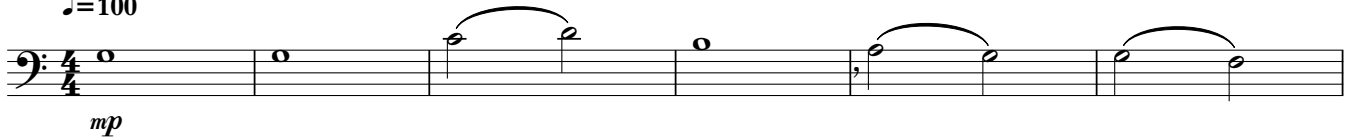

LIED

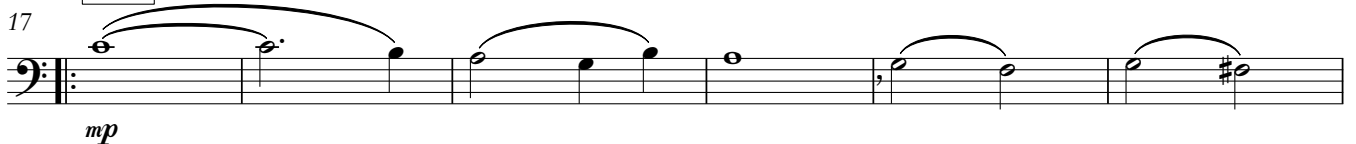

NASPEL

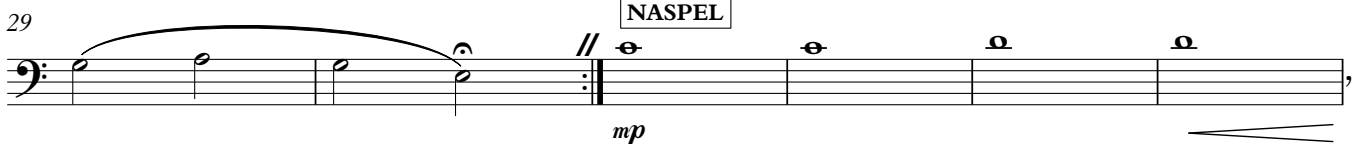

Hymn Tune Arrangements N^o. 1

In opdracht van Musidesk Rijnbrink

Part III B^b (B.C.)

(LIED 212 / 304 uit liedboek 2013)

Johann Crüger, arr. Jacob de Haan

VOORSPEL

$\text{♩} = 100$

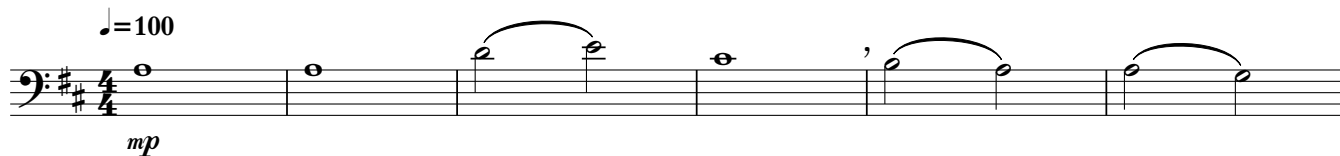

mp

7

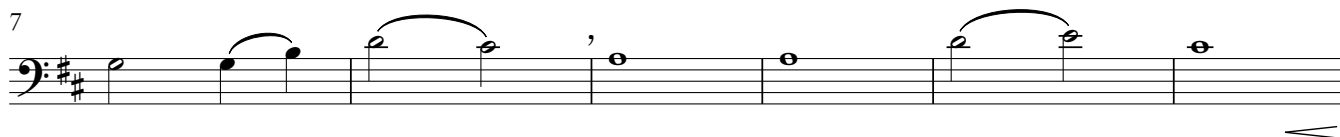

13

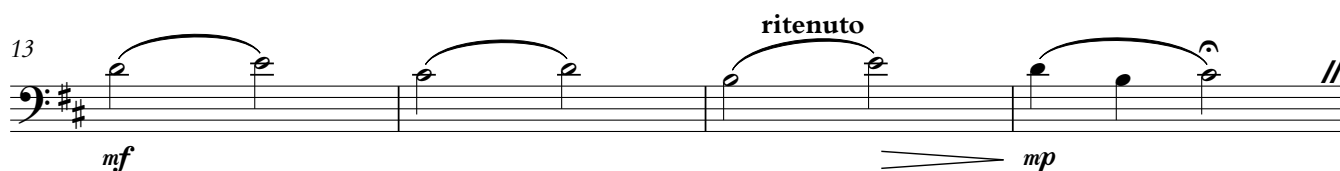

mf *ritenuto* *mp*

17

LIED

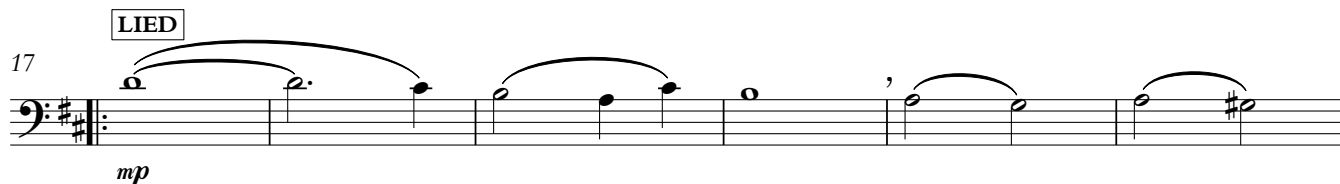

mp

23

29

NASPEL

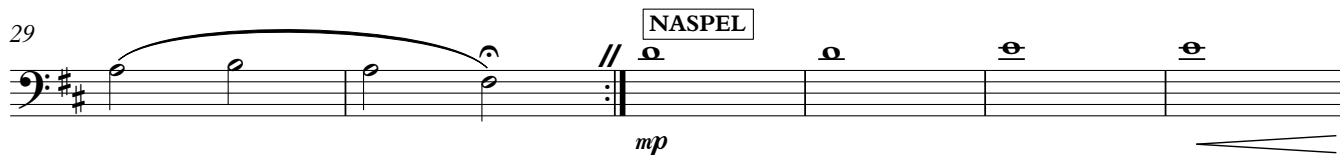

mp

35

mf *ritenuto*

Hymn Tune Arrangements N° 1

(LIED 212 / 304 uit liedboek 2013)

Part III B \flat (T.C.)

Johann Crüger, arr. Jacob de Haan

VOORSPEL

$\text{♩} = 100$

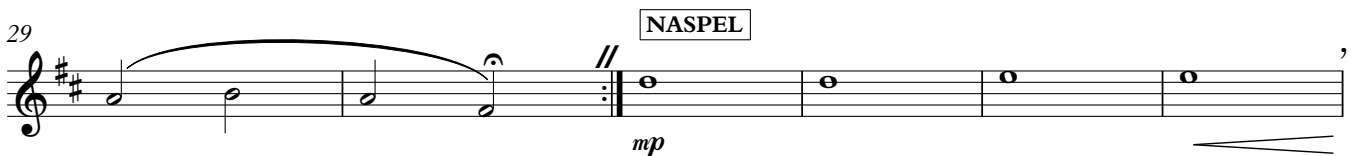
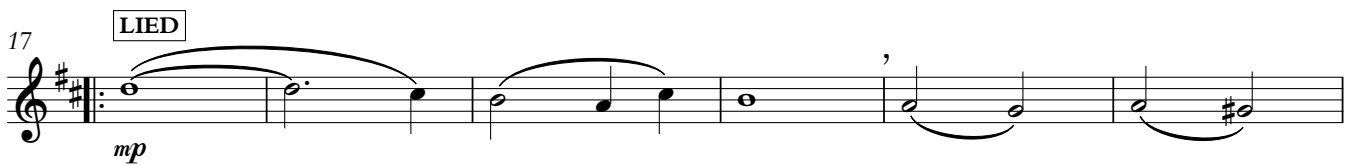

Hymn Tune Arrangements N^o. 1

(LIED 212 / 304 uit liedboek 2013)

Part III F

VOORSPEL

Johann Crüger, arr. Jacob de Haan

♩ = 100

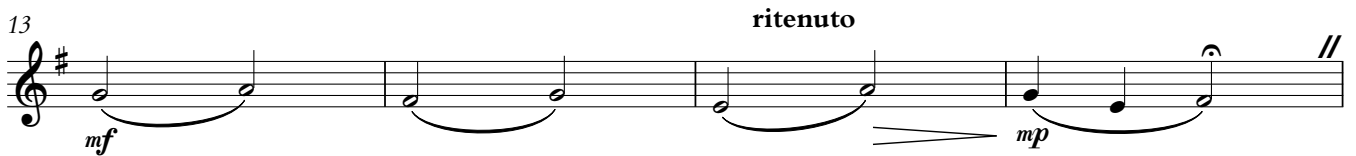
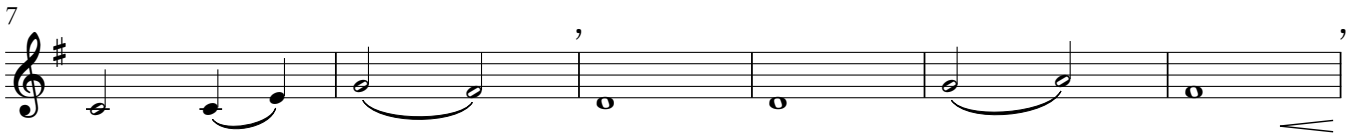

LIED

NASPEL

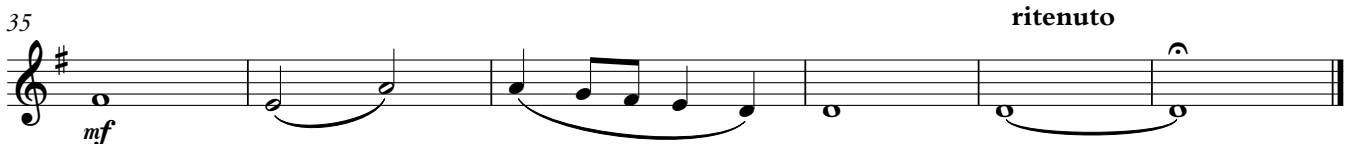
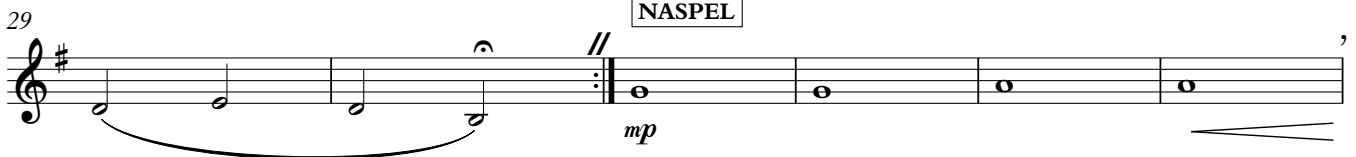

Hymn Tune Arrangements N^o. 1

(LIED 212 / 304 uit liedboek 2013)

Part III E^b

VOORSPEL

Johann Crüger, arr. Jacob de Haan

♩ = 100

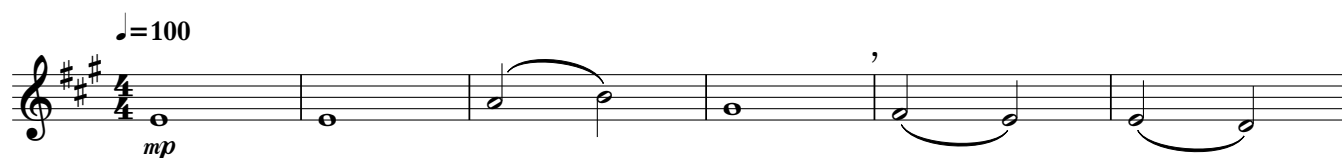

mp

7

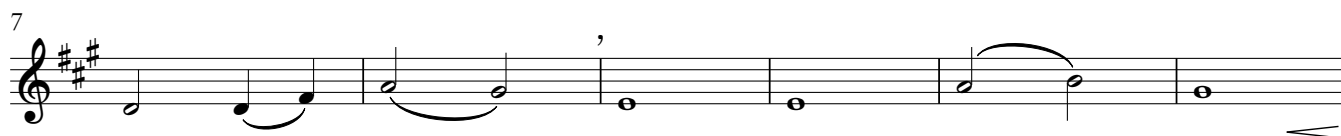

13

mf *ritenuto* *mp*

17

LIED

mp

23

29

NASPEL

mp

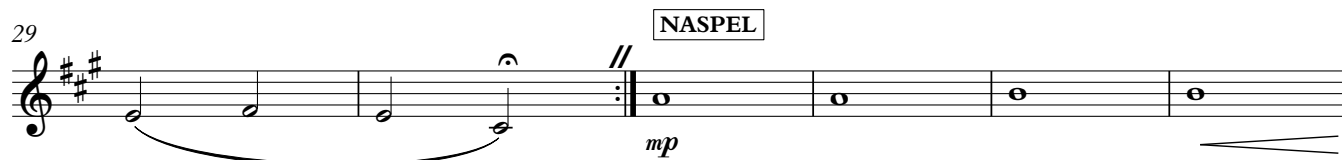

35

mf *ritenuto*

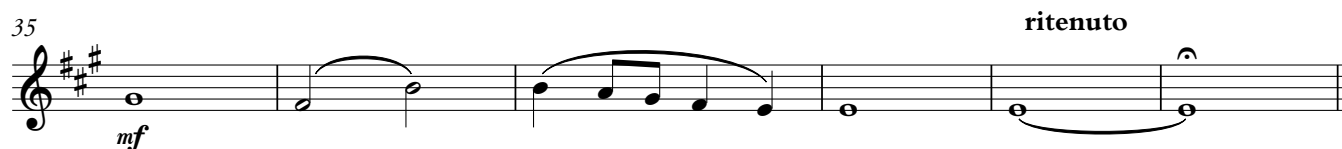

Hymn Tune Arrangements N^o. 1

(LIED 212 / 304 uit liedboek 2013)

Part IV C

VOORSPEL

Johann Crüger, arr. Jacob de Haan

♩=100

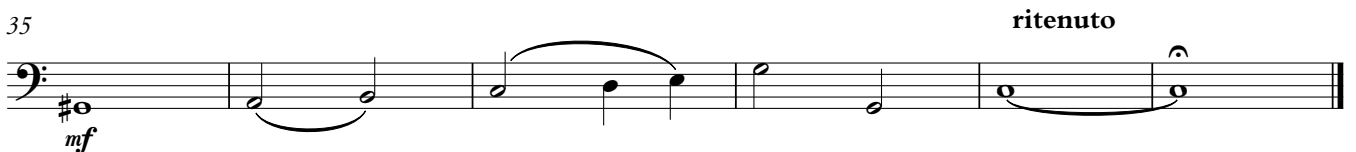
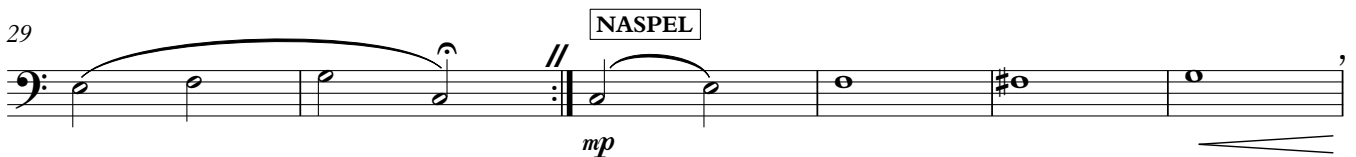
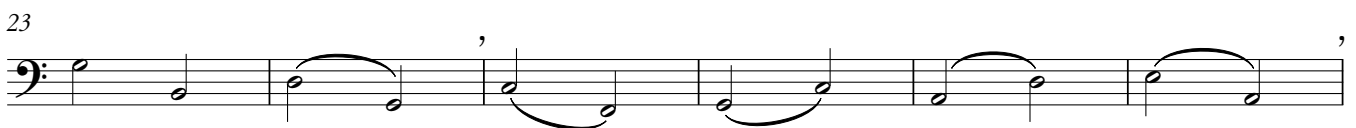
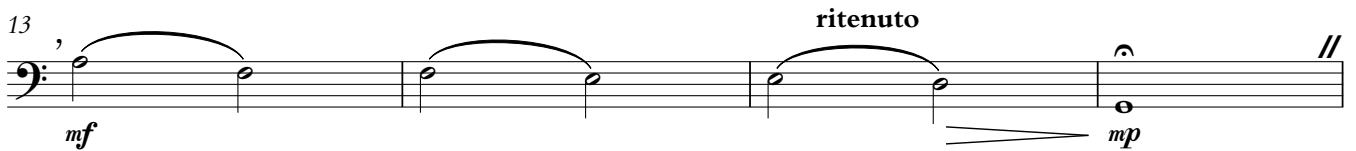

Hymn Tune Arrangements N°. 1

(LIED 212 / 304 uit liedboek 2013)

Part IV C'

Johann Crüger, arr. Jacob de Haan

VOORSPEL

♩ = 100

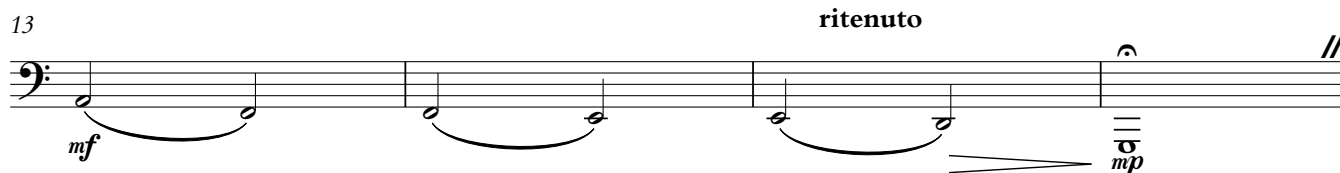
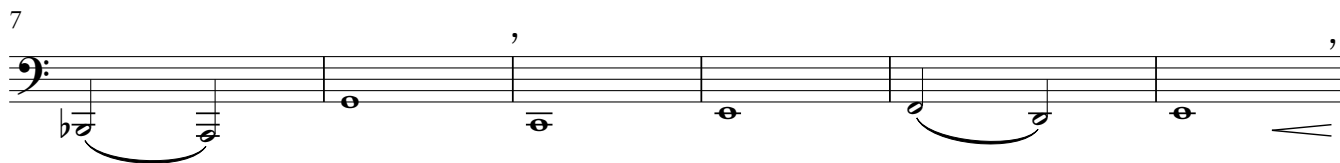
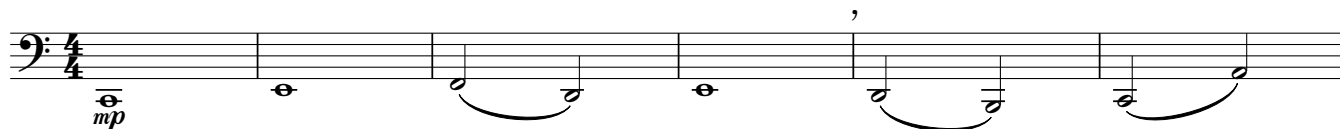

LIED

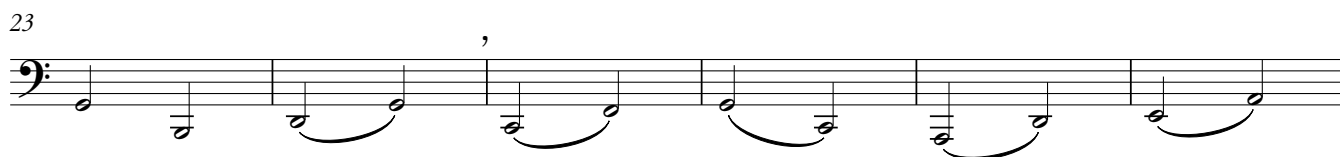
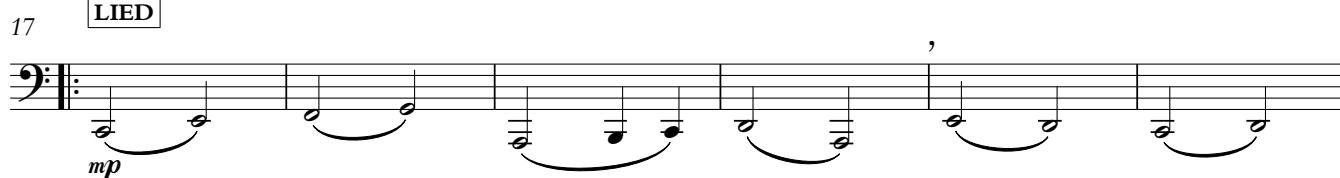

NASPEL

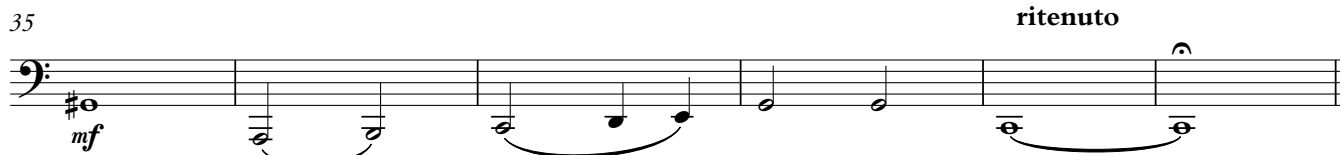
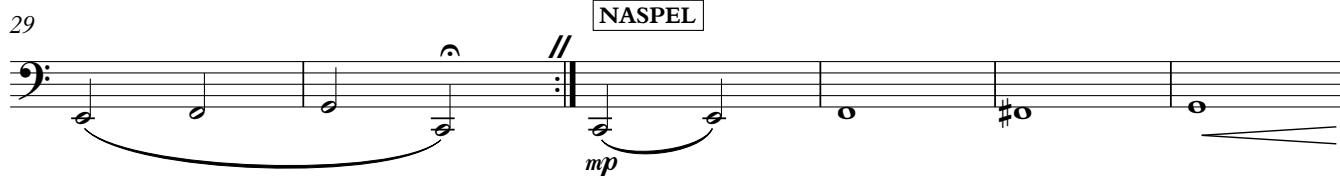

Hymn Tune Arrangements N^o. 1

(LIED 212 / 304 uit liedboek 2013)

Part IV E^b (T.C.)

Johann Crüger, arr. Jacob de Haan

VOORSPEL

♩ = 100

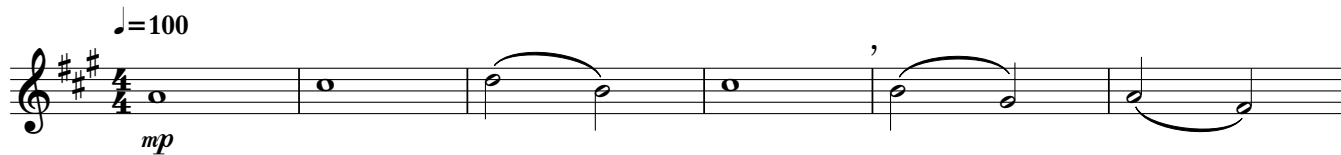

mp

7

13

mf **ritenuto** *mp*

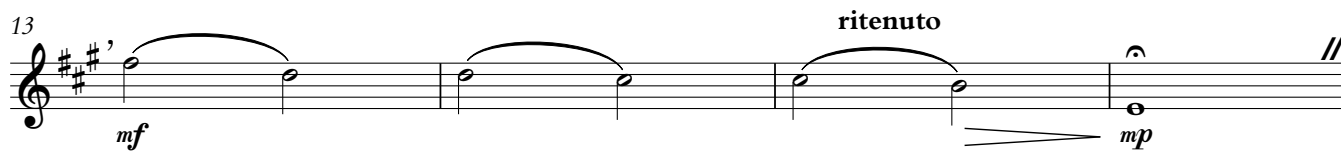

LIED

17

mp

23

NASPEL

29

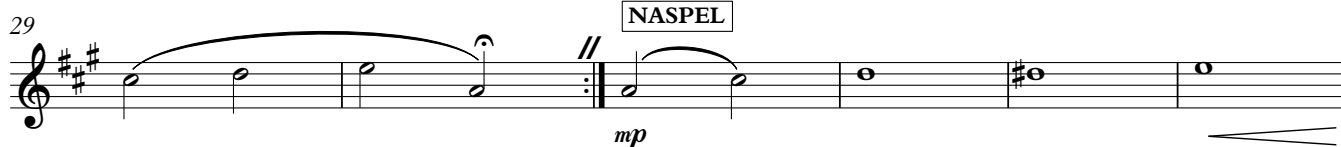

mp

35

mf **ritenuto**

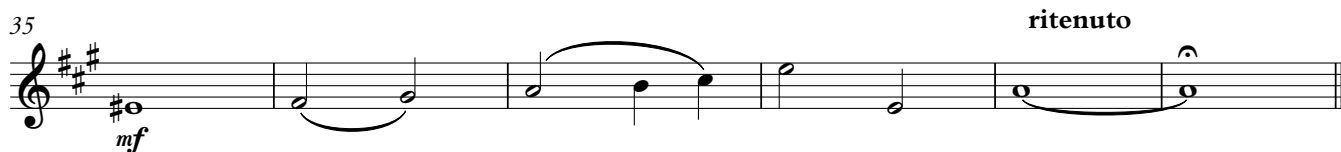

mf

Hymn Tune Arrangements N^o. 1

(LIED 212 / 304 uit liedboek 2013)

Part IV E \flat (B.C.)

Johann Crüger, arr. Jacob de Haan

VOORSPEL

$\text{♩} = 100$

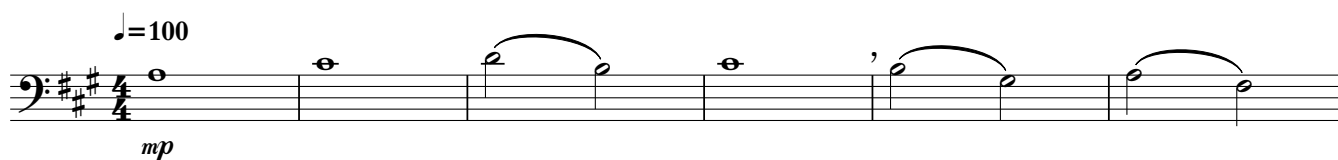

mp

7

13

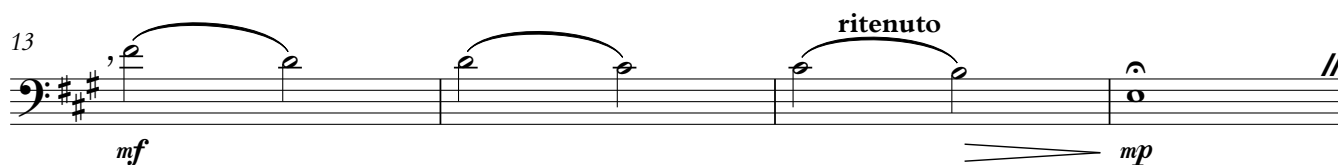

mf *ritenuto* *mp*

17

LIED

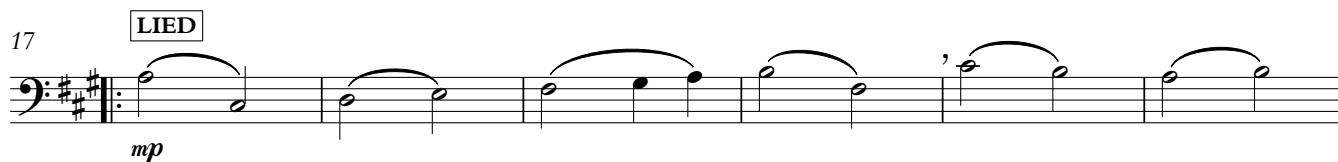

mp

23

29

NASPEL

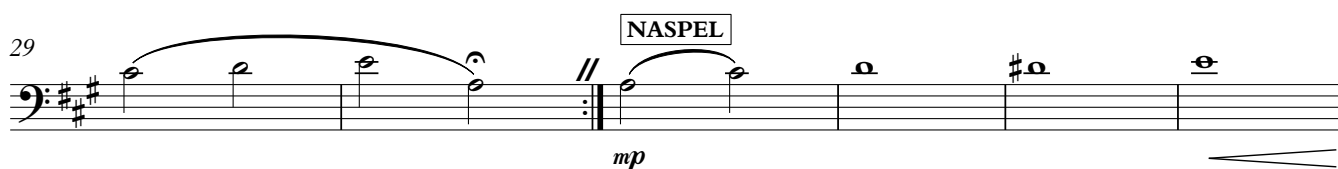

mp

35

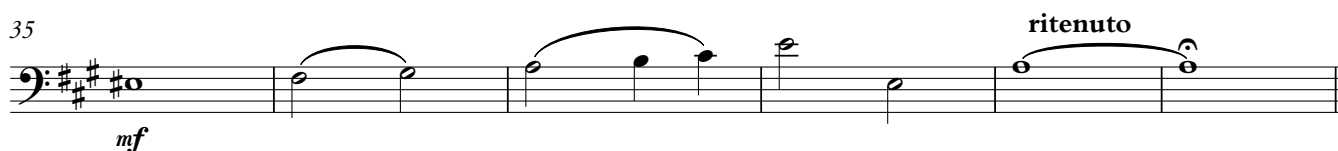

mf *ritenuto*

Hymn Tune Arrangements N°. 1

(LIED 212 / 304 uit liedboek 2013)

Part IV B \flat (T.C.)

VOORSPEL

Johann Crüger, arr. Jacob de Haan

$\text{♩} = 100$

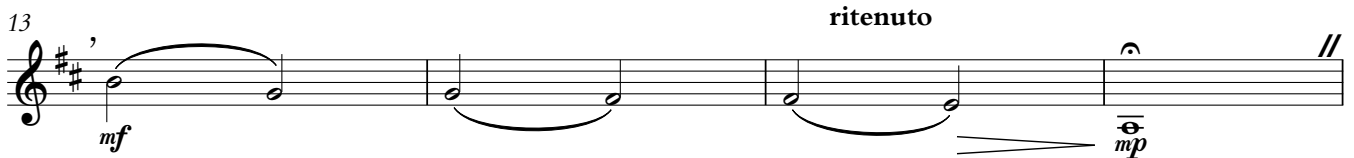
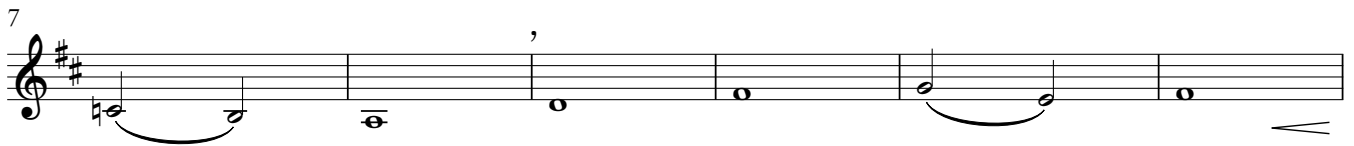

LIED

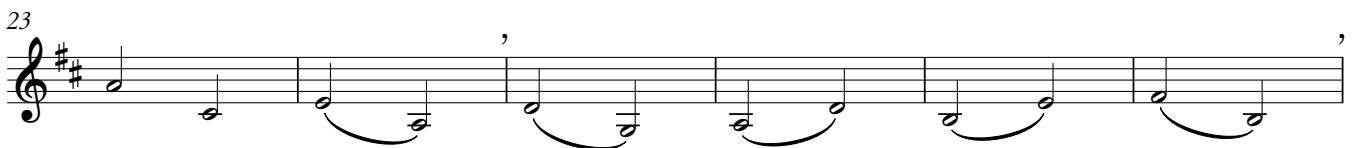
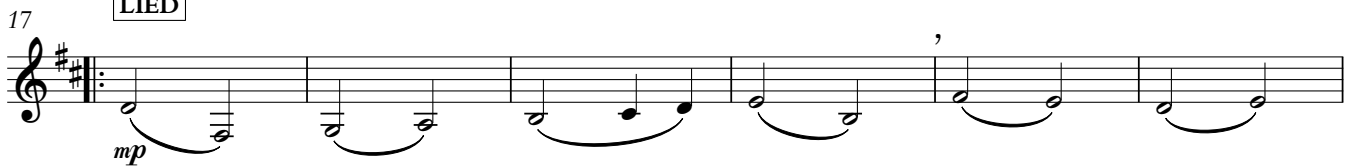

NASPEL

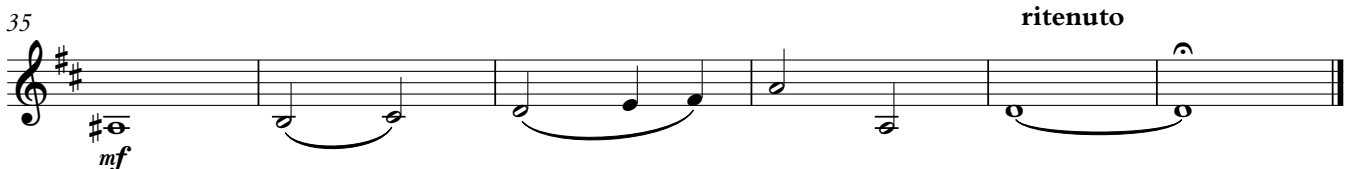
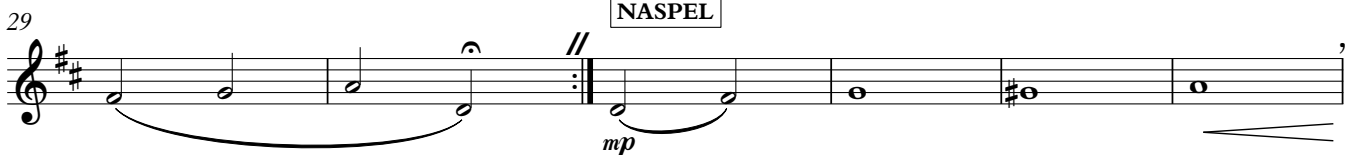

Hymn Tune Arrangements N° 1

(LIED 212 / 304 uit liedboek 2013)

Part IV B \flat (B.C.)

Johann Crüger, arr. Jacob de Haan

VOORSPEL

$\text{♩} = 100$

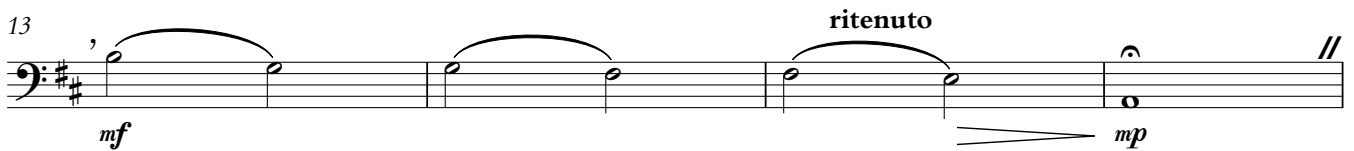
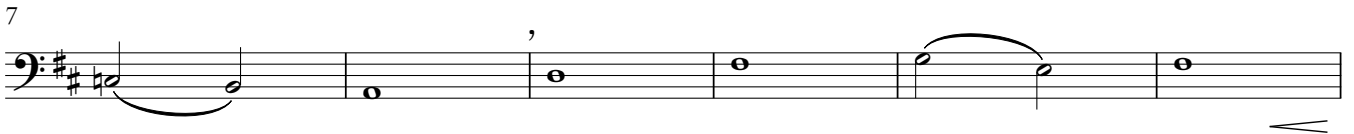
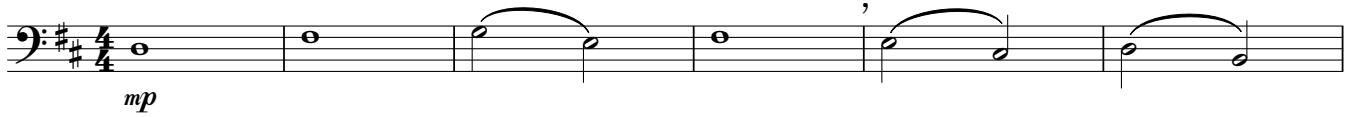

LIED

NASPEL

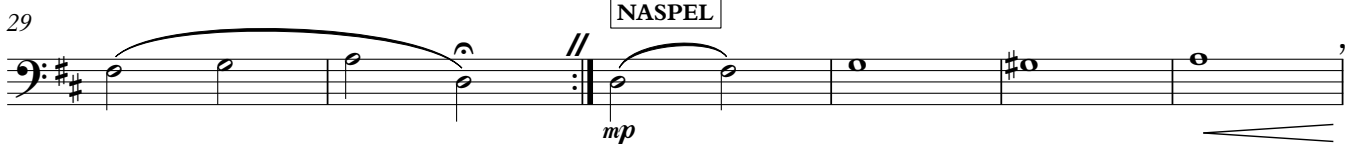

Hymn Tune Arrangements N^o. 1

(LIED 212 / 304 uit liedboek 2013)

Timpani

Johann Crüger, arr. Jacob de Haan

VOORSPEL

♩ = 100

7

mp

10

5

ritenuto

mp *mp*

17

LIED

13

mf

31

NASPEL

7

ritenuto

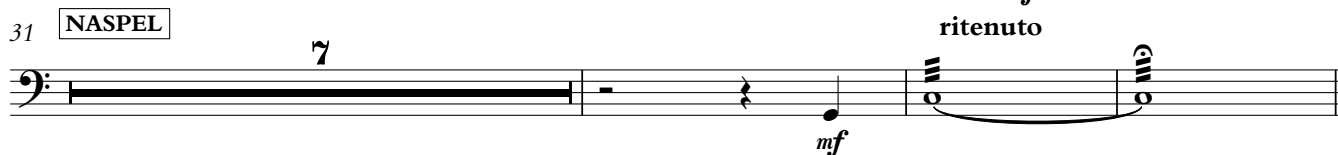

mf

In opdracht van Musidesk Rijnbrink

Hymn Tune Arrangements N^o. 1

(LIED 212 / 304 uit liedboek 2013)

Organ

Johann Crüger, arr. Jacob de Haan

VOORSPEL

♩ = 100

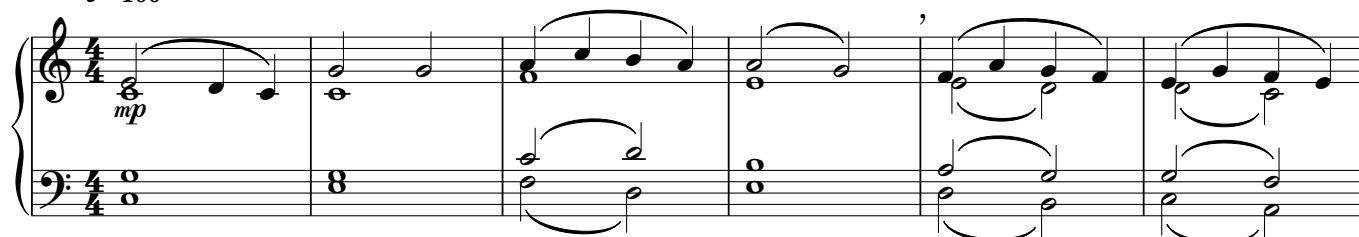

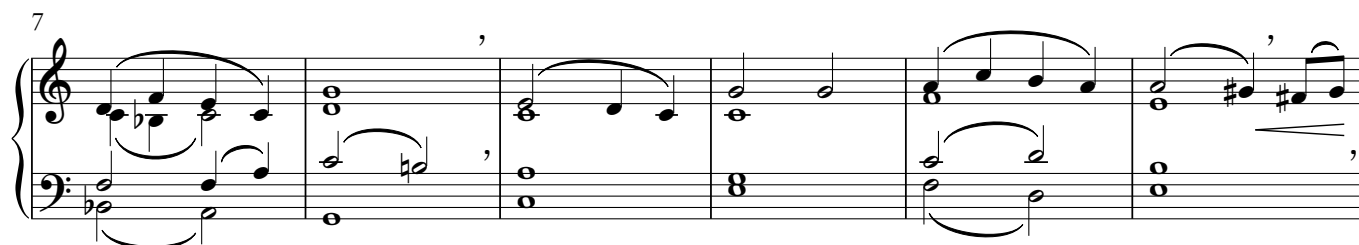

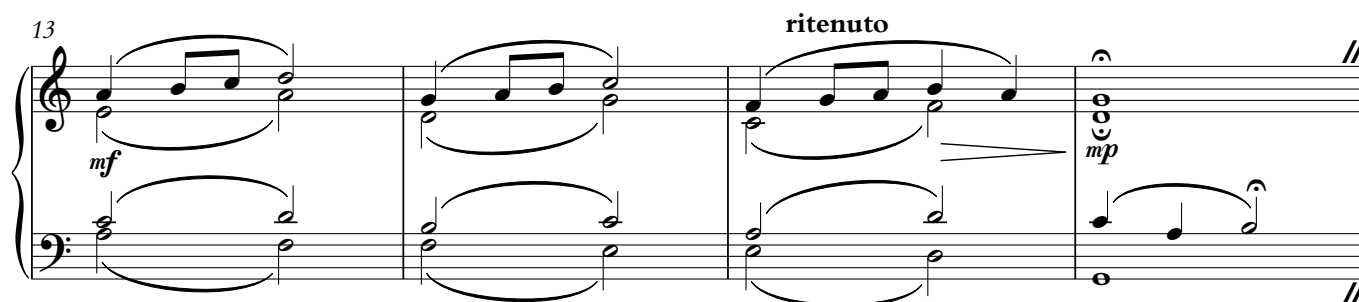

LIED

23

29

NASPEL

35

mf

mf

ritenuto
