

Alt Sax

Covidium

Jan Bosveld

voor saxofoonkwartet

♩ = 72

p *f* *pp* *p* *f*

16

p *f* *p* *f* *mf*

p *rall.*

24 ♩ = 82

p *sim.*

cresc...poco...a...poco...

mf *cresc...poco...a...poco...*

mf *cresc...poco...a...poco...*

cresc...poco...a...poco...

f *p* *f*

mf

77 85

p

accelerando e cresc...poco...a...poco...

93 (♩ = ca. 116)

mf

accelerando e cresc...poco...a...poco...

101 (♩ = ca. 126)

accelerando e cresc...poco...a...poco...

109 (♩ = ca. 136)

f

p 119 *ff*

p

accelerando e cresc...poco...a...poco...

accelerando e cresc...poco...a...poco...

127 (♩ = ca. 144)

mp

molto rall. 138 ♩ = 60

mp *p*

148

148

152 *mf*

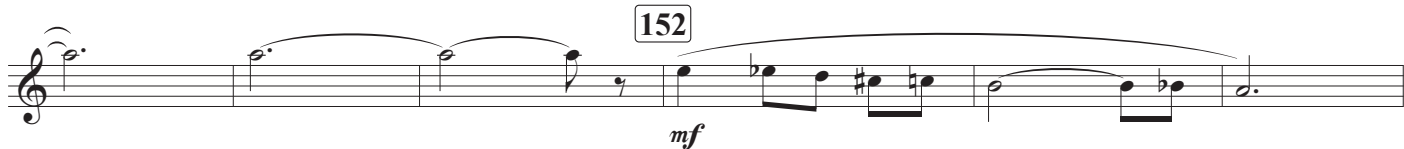

160

164

174 *f* *quasi cadenza* *mf* *p*

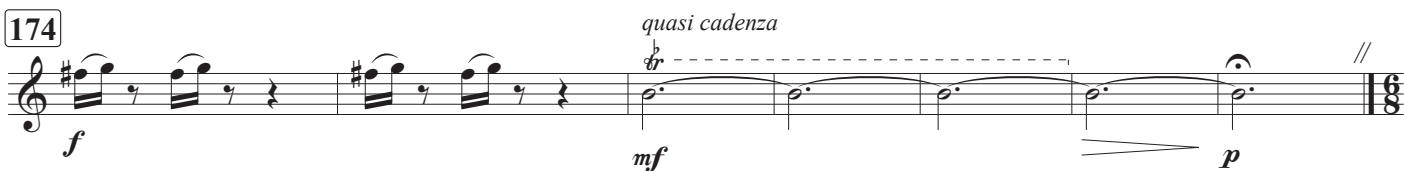

181 $\text{♩} = 118$ 4 *mf*

197

217 *p*

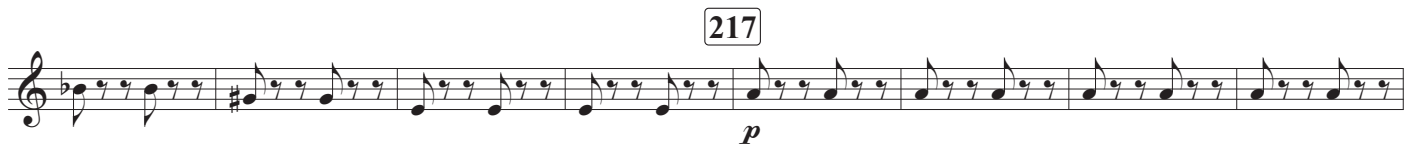

233 *mf*

Bariton Sax

Covidium

Jan Bosveld

voor saxofoonkwartet

♩ = 72

16

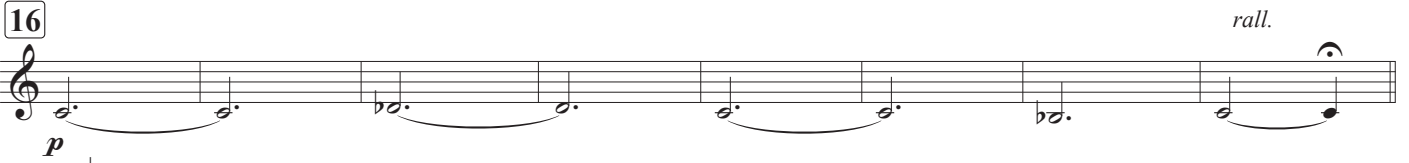

24

♩ = 82

32

40

48

56

64

67

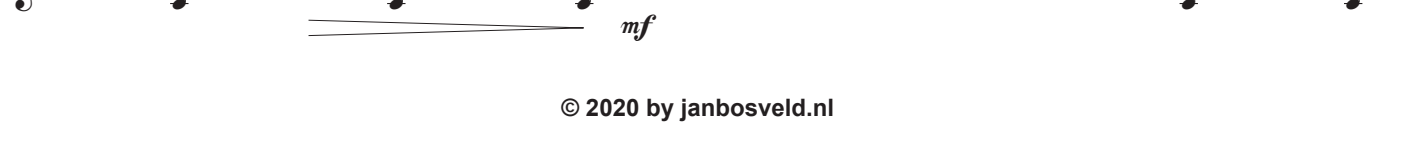

77

p *accelerando e cresc...poco...a...poco...*

85

accelerando e cresc...poco...a...poco...

93 (♩ = ca. 116)

mf *accelerando e cresc...poco...a...poco...*

101 (♩ = ca. 126)

ff *accelerando e cresc...poco...a...poco...*

109 (♩ = ca. 136)

f

119

ff *accelerando e cresc...poco...a...poco...*

127 (♩ = ca. 144)

molto rall.

138 ♩ = 60

mf

148

2

152

160

164

174

quasi cadenza

181 $\text{♩} = 118$

197

217

233

249

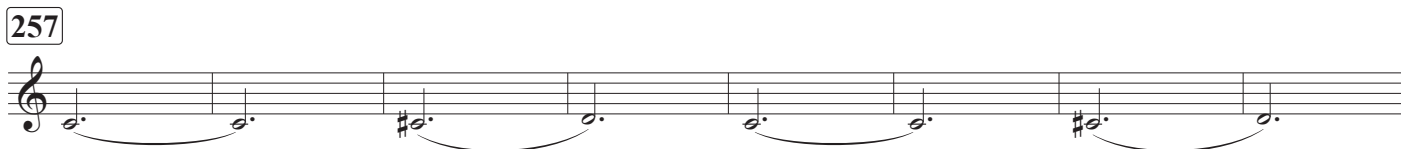

265

274

290

308

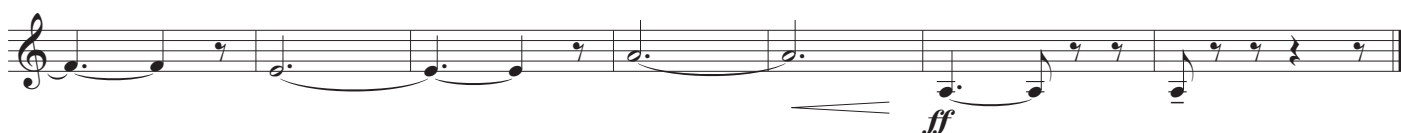

Sopraan Sax

Covidium

Jan Bosveld

voor saxofoonkwartet

♩ = 72

16

24

♩ = 82

32

40

48

56

64 67

f *p* *f*

mf

77 *p* *accelerando e cresc...poco...a...poco...*

85 *p* *accelerando e cresc...poco...a...poco...*

93 (♩ = ca. 116) *mf*

accelerando e cresc...poco...a...poco...

101 (♩ = ca. 126) *accelerando e cresc...poco...a...poco...*

109 (♩ = ca. 136) *f*

119 *p* *ff*

accelerando e cresc...poco...a...poco...

127 (♩ = ca. 144) *molto rall.* *mp* //

233

p *mf*

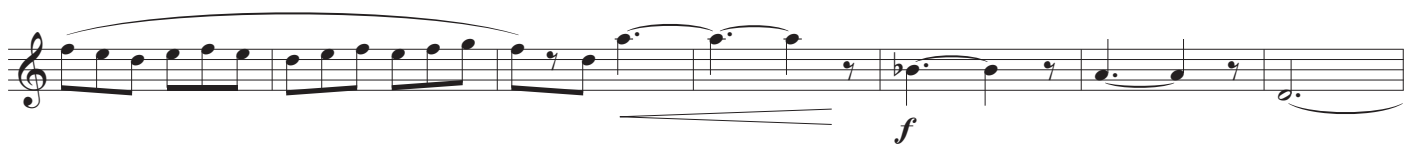

f

249

mf

257

265

274

p *cresc...poco...a...poco...*

290

f

308

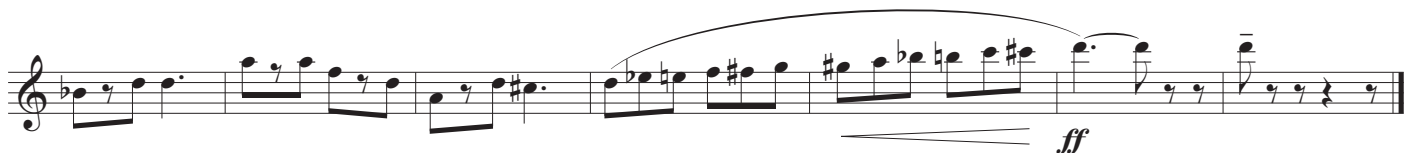

ff

Tenor Sax

Covidium

Jan Bosveld

voor saxofoonkwartet

♩ = 72

16

24

♩ = 82

32

40

48

56

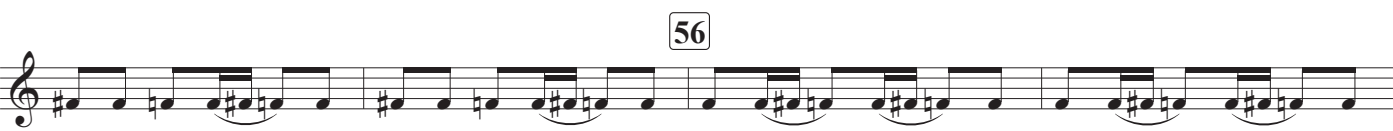

64

67

mf

77

pp

accelerando e cresc...poco...a...poco...

85

p *accelerando e cresc...poco...a...poco...*

93 (♩ = ca. 116)

mf

accelerando e cresc...poco...a...poco...

101 (♩ = ca. 126)

accelerando e cresc...poco...a...poco...

109 (♩ = ca. 136)

f

p

119

ff *accelerando e cresc...poco...a...poco...*

3 3 3 3 3 3 3 3 3

127 (♩ = ca. 144)

3 3 3 3 6

molto rall. //

mp

138 ♩ = 60

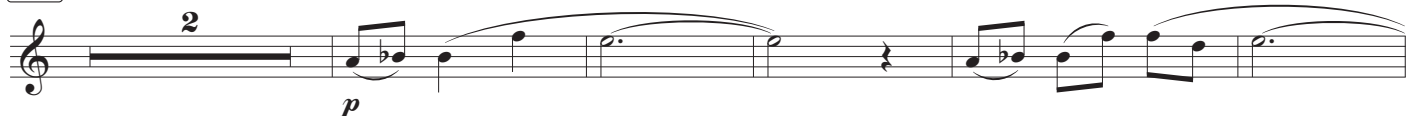

p

148

152

mf

160

164

174

quasi cadenza

3

f *mf* *p*

181 ♩ = 118

mf

197

217

p

233

249

257

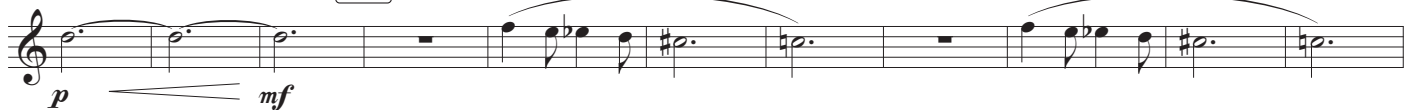

308

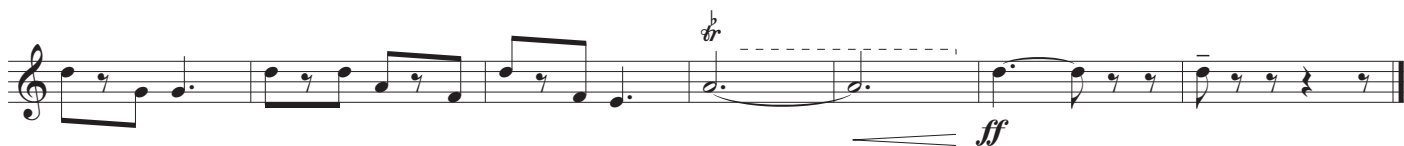

2nd Alto Sax

Covidium

Jan Bosveld

voor houtensemble

♩ = 72

85 *mp* *accelerando e cresc...poco...a...poco...*

93 (♩ = ca. 116) *mf*

accelerando e cresc...poco...a...poco...

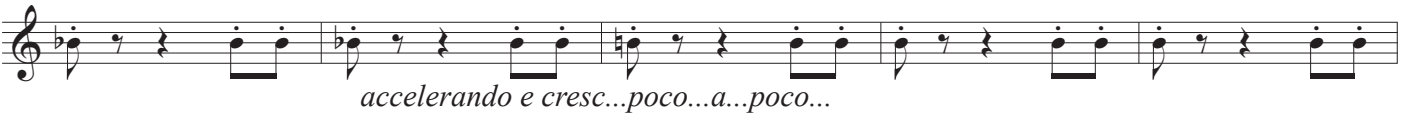

101 (♩ = ca. 126)

109 (♩ = ca. 136) *f*

accelerando e cresc...poco...a...poco...

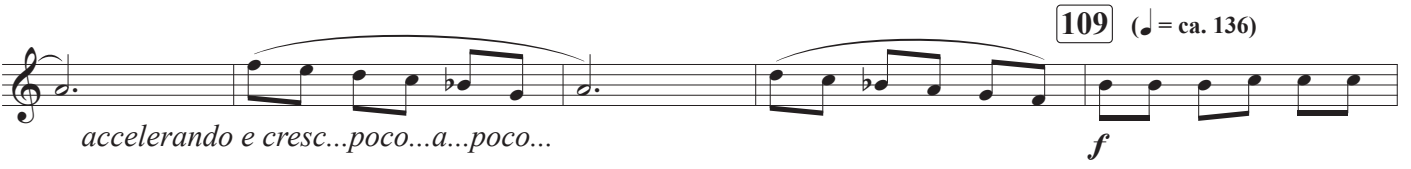

p

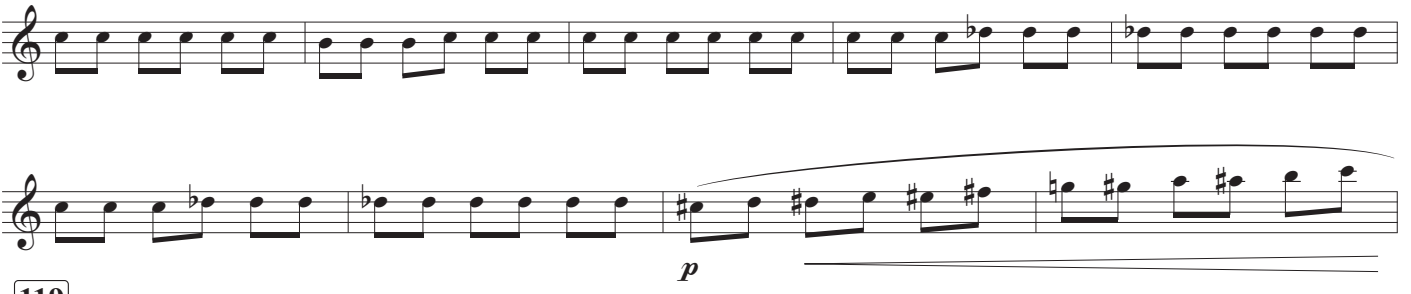

119 *f* *accelerando e cresc...poco...a...poco...*

127 (♩ = ca. 144) *ff*

molto rall. *mf* //

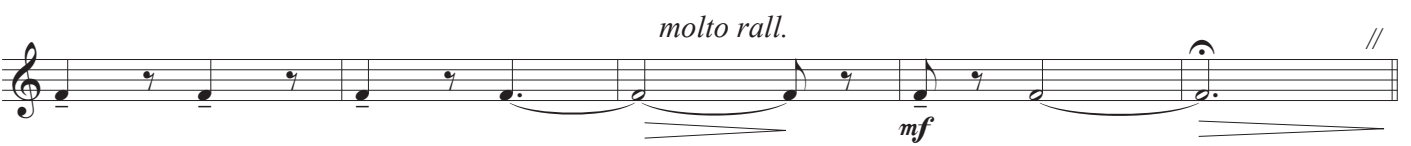

138 ♩ = 60 *p*

148

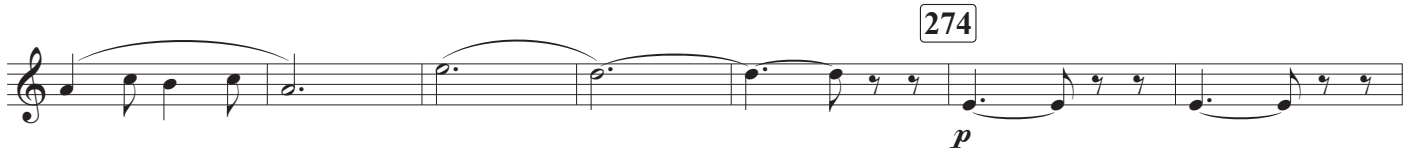

Tenor Sax

Covidium

voor houtensemble

♩ = 72

24 ♩ = 82

67 *f* *(f)*

mf

77 8 85 *mp*

accelerando e cresc...poco...a...poco...

93 (♩ = ca. 116) *mf* *accelerando e cresc...poco...a...poco...*

101 (♩ = ca. 126)

accelerando e cresc...poco...a...poco...

109 (♩ = ca. 136) *f*

p

119 *f* *accelerando e cresc...poco...a...poco...*

127 (♩ = ca. 144) *ff*

molto rall. *mf* //

138 $\text{♩} = 60$
p

148

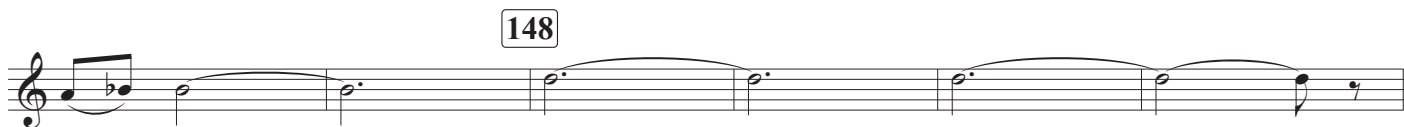

152 *poco piu mosso*
mp

160 164

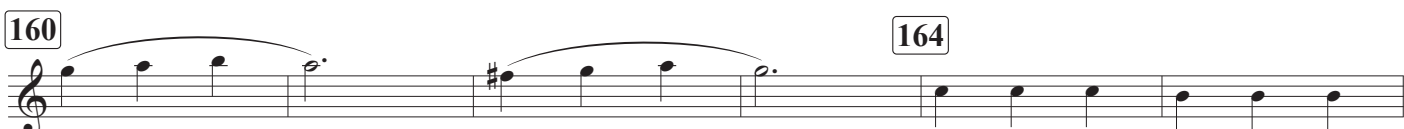

174 $\text{♩} = 60$ *quasi cadenza*
mf *p*

181 $\text{♩} = 118$
mf

197

217
p

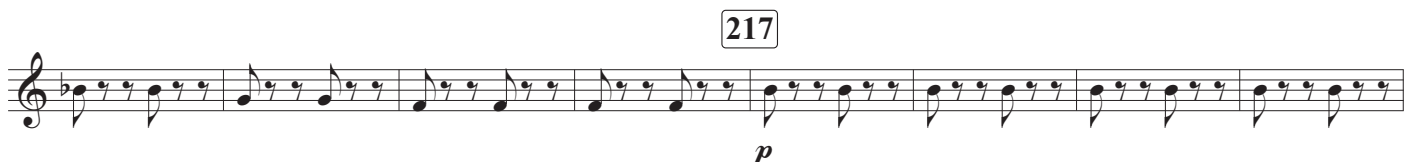

233

249

257

265

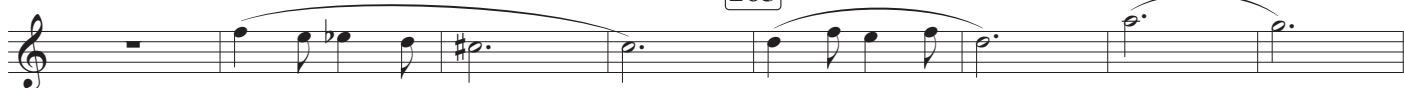

274

290

308

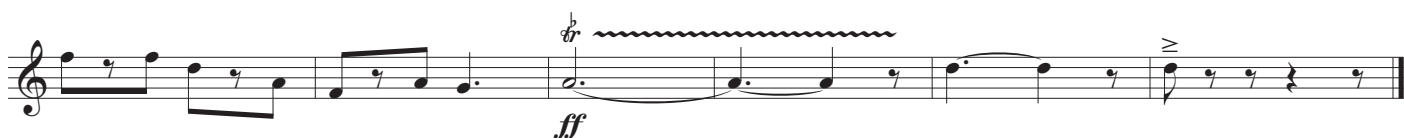

B♭ Bas Sax

Covidium

Jan Bosveld

voor houtensemble

♩ = 72

p *f* *mf* *p* *f*

pizz. *arco*

16 *rall.*

24 ♩ = 82

p

32

40 *cresc...poco...a...poco...*

48 *mp* *cresc...poco...a...poco...*

56 *mf*

cresc...poco...a...poco...

64 *f* *p* *f* *(f)*

67 *mf*

77

accelerando e cresc...poco...a...poco...

85

accelerando e cresc...poco...a...poco...

93 (♩ = ca. 116)

accelerando e cresc...poco...a...poco...

101 (♩ = ca. 126)

accelerando e cresc...poco...a...poco...

109 (♩ = ca. 136)

119

accelerando e cresc...poco...a...poco...

127 (♩ = ca. 144)

138 ♩ = 60

148

152

160

164

174 *quasi cadenza* //

181 ♩ = 118

197

217

225

233

249

257

265

274

cresc...poco...a...poco...

290

308

