

Cello

Covidium

Jan Bosveld

voor strijkkwartet

♩ = 72

p *f* *mf* *p* *f*

pizz. *arco*

16 *arco* *p* *rall.*

24 ♩ = 82 *pizz.* *p*

32

40 *cresc...poco...a...poco...*

48 *arco* *mp* *cresc...poco...a...poco...*

56 *mf*

cresc...poco...a...poco...

64 *f* *p* *f* *f*

pizz. *mf*

77 arco *accelerando e cresc...poco...a...poco...*
p

85 *mp*
accelerando e cresc...poco...a...poco...

93 (♩ = 116) *mf*
accelerando e cresc...poco...a...poco...

101 (♩ = ca. 126) *accelerando e cresc...poco...a...poco...*

109 (♩ = ca. 136) *f*

119 *ff*
accelerando e cresc...poco...a...poco...

127 (♩ = ca. 144)

molto rall.
mf *p*

138 ♩ = 60 *pizz.*
p

148 *2*

152

arco

160

164

174

quasi cadenza

181 $\text{♩} = 118$

197

217

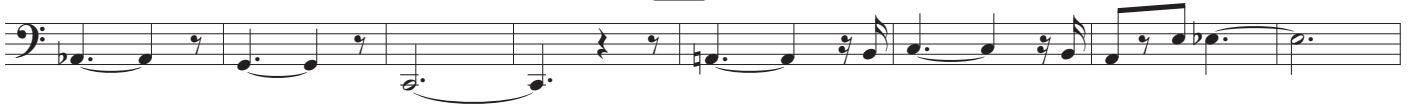

225

233

249

257

265

274

cresc...poco...a...poco...

290

308

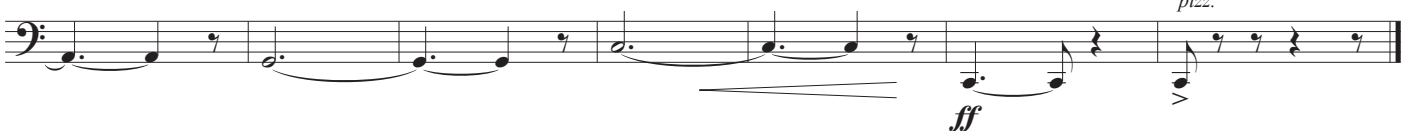
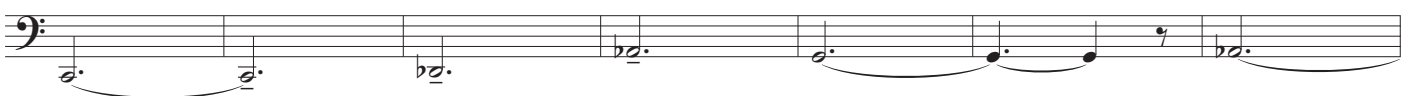

Viola

Covidium

Jan Bosveld

voor strijkkwartet

♩ = 72

p *f* *mf* *p* *f*

pizz. *arco*

16 *arco* *mf* *rall.*

24 ♩ = 82 *arco* *p*

32

40 *pizz.* *cresc...poco...a...poco...*

48 *mp* *cresc...poco...a...poco...*

56 *arco* *mf* *cresc...poco...a...poco...*

64 *f*

67 *p* *f* (*f*)

molto rall.
mf *p*

138 ♩ = 60

p

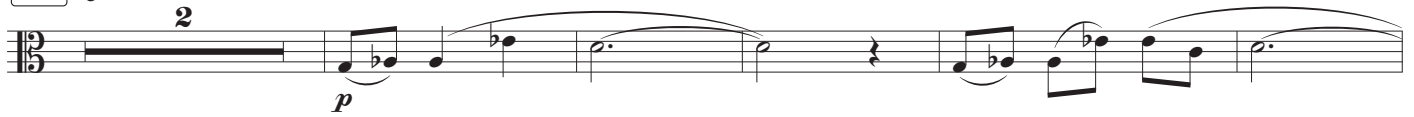

148

152

mp

160

164

174

quasi cadenza

f *p*

181 ♩ = 118

arco *mf* *sim.*

197

217

225

233

249

257

265

274

290

308

Violin I

Covidium

Jan Bosveld

voor strijkkwartet

♩ = 72

p *f* *mf* *p* *f*

pizz. *arco*

16 *arco* *p* *rall.*

24 ♩ = 82 *arco* *p*

32

40 *cresc...poco...a...poco...*

48 *mp*

cresc...poco...a...poco...

56 *mf*

cresc...poco...a...poco...

4/4

64 *f* *p* *f* 67 (*f*)

mf

pizz. 77 *arco* *accelerando e cresc...poco...a...poco...* *p*

85 *accelerando e cresc...poco...a...poco...* *mp*

93 ($\text{♩} = \text{ca. } 116$) *mf*

accelerando e cresc...poco...a...poco...

101 ($\text{♩} = \text{ca. } 126$) *accelerando e cresc...poco...a...poco...* 109 ($\text{♩} = \text{ca. } 136$) *f*

ff

127 ($\text{♩} = \text{ca. } 144$) *molto rall.* *mf* *p*

138 ♩ = 60

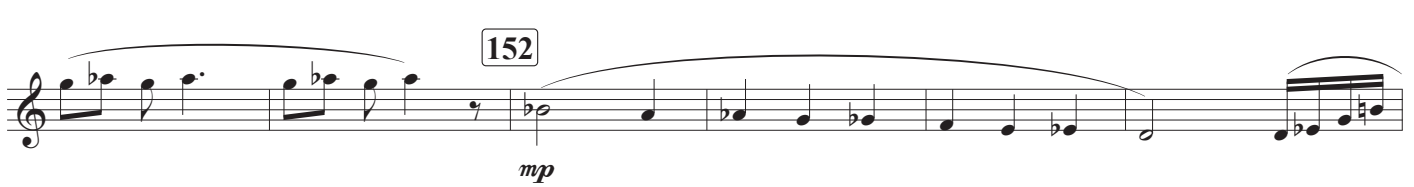

233

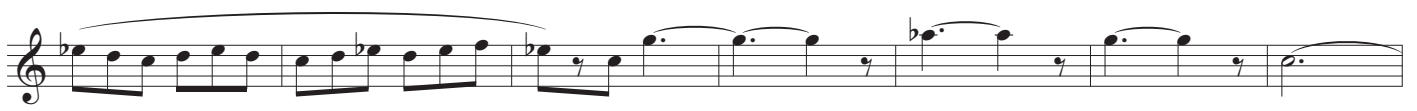

249

257

265

274

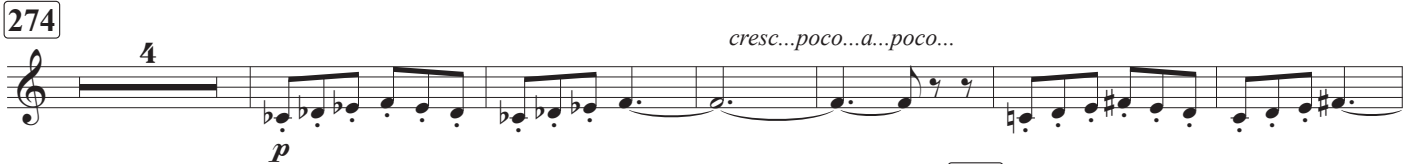

290

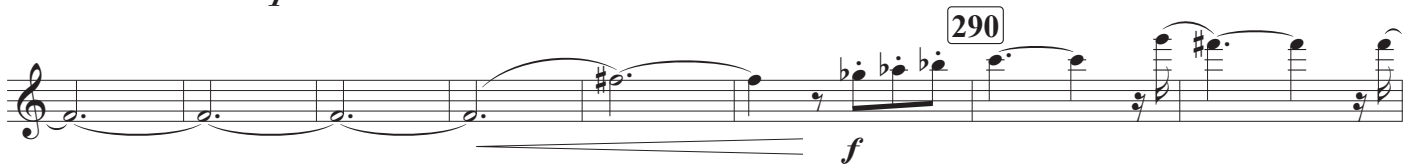

308

Violin II

Covidium

Jan Bosveld

voor strijkkwartet

♩ = 72

p *f* *mf* *p* *f*

pizz. *arco*

16

p *f* *p* *f* *mf*

arco *p* *rall.*

24 ♩ = 82

pizz. *p*

32

arco 40 *cresc...poco...a...poco...*

48 *cresc...poco...a...poco...* *mp*

56 *mf*

cresc...poco...a...poco...

64 *f* *p* *f*

67 *f* *mf* *pizz.*

77 *arco* *p* *mp* 85

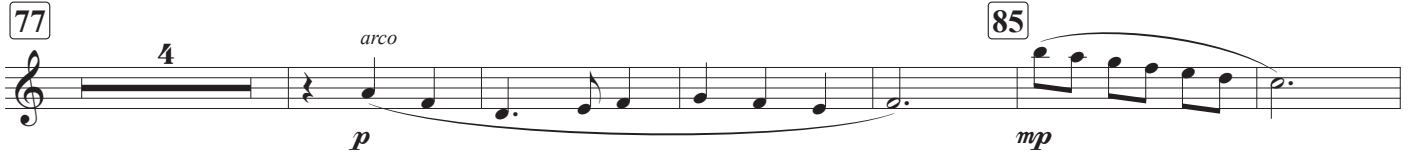

accelerando e cresc...poco...a...poco...

93 (♩ = ca. 116) *mf* *accelerando e cresc...poco...a...poco...*

101 (♩ = ca. 126) *accelerando e cresc...poco...a...poco...*

109 (♩ = ca. 136) *f*

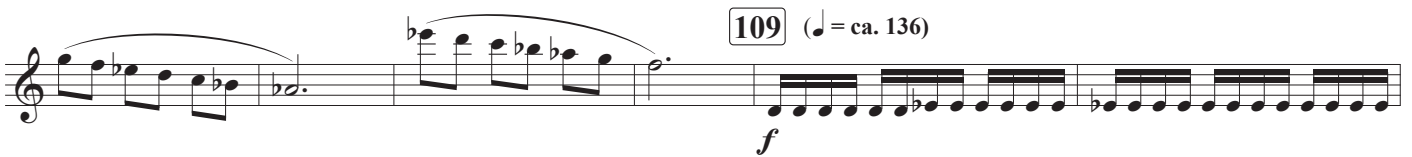

119 *ff* *accelerando e cresc...poco...a...poco...*

127 (♩ = ca. 144)

molto rall. 138 ♩ = 60 *mf* *p* 148

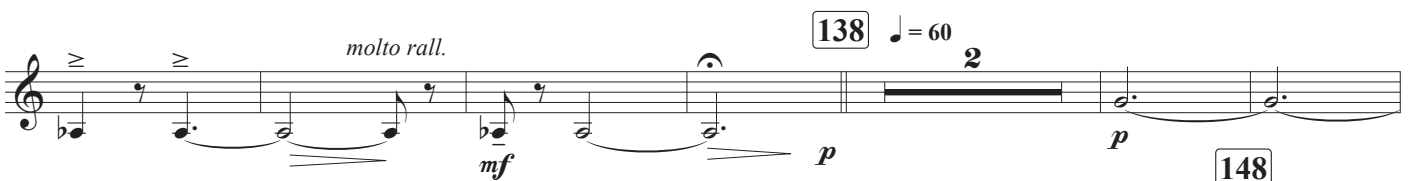

152

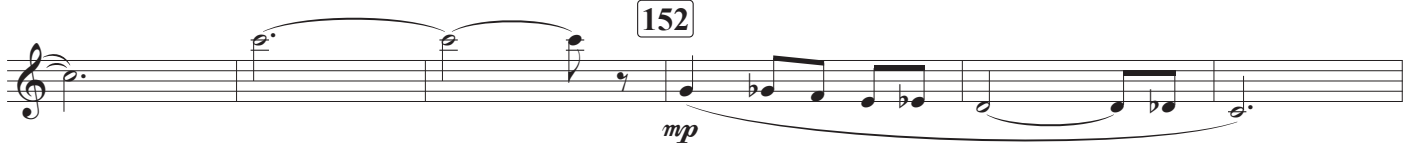

mp

160

164

174

174

f

quasi cadenza

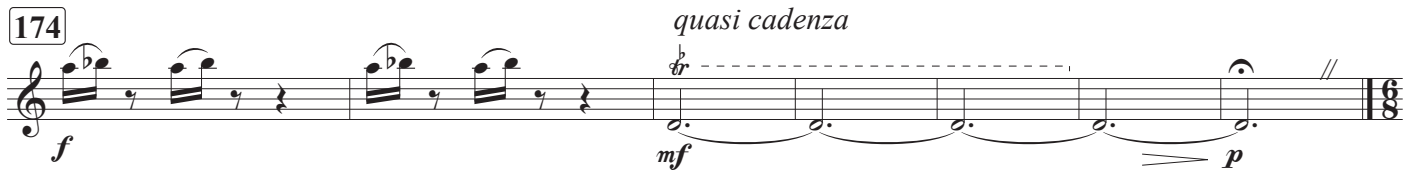

mf *p*

181

$\text{♩} = 118$

4

sim.

197

217

225

233

f

249

mp

257

265

mf

274

cresc...poco...a...poco...

p

290

f

308

pizz.

ff